

**PATIENT**

Sammie Woessner

**PRESENTING CLINICAL SIGNS**

Acute non-weight bearing on right front. Swollen, painful right front carpus. R/O fracture vs STT. 4dx negative

**SPECIES**

Canine

**RADIOGRAPHIC STUDY OF THE CARPAL JOINTS**

Radiographs of the carpal joints in two orthogonal imaging planes are provided for review.

**BREED**

Hound Mix

**RADIOGRAPHIC FINDINGS**

The growth plates are age related open.

At the dorsal aspect of the right carpal joint, a moderate homogeneous soft tissue swelling is appreciated. The osseous structures of the right carpal joint are within normal limits.

The left carpal joint presents without abnormalities.

**SEX**

F

**RADIOGRAPHIC DIAGNOSIS**

- Soft tissue swelling dorsal aspect right carpal joint
- No evidence of fracture

**AGE**

5 Months

**INTERPRETATION OF THE FINDINGS & FURTHER RECOMMENDATIONS**

An inflammatory origin of the soft tissue swelling level with the right carpal joint is considered likely. Rule out intraarticular swelling (e.g. infectious vs. immune mediated arthritis) or inflammation of the soft tissues overlying the right carpal joint.

If there is evidence of preceding traumatic insult and clinical signs persist, follow up radiographs in would be beneficial to rule out trauma of the growth plates.

**INTERPRETED BY**

Sebastian Schaub, DVM  
Dr. med. vet. DipECVDI

**HOSPITAL NAME**

Bergen County  
Veterinary Center

**REFERRING VET**

Jaclyn Lewis

**INVOICE**

51905

**DATE**

5-4-22



**PATIENT**

Sammie Woessner

**SPECIES**

Canine

**BREED**

Hound Mix

**SEX**

F

**AGE**

5 Months

**INTERPRETED BY**

Sebastian Schaub, DVM  
Dr. med. vet. DipECVDI

**HOSPITAL NAME**

Bergen County  
Veterinary Center

**REFERRING VET**

Jaclyn Lewis

**INVOICE**

51905

**DATE**

5-4-22

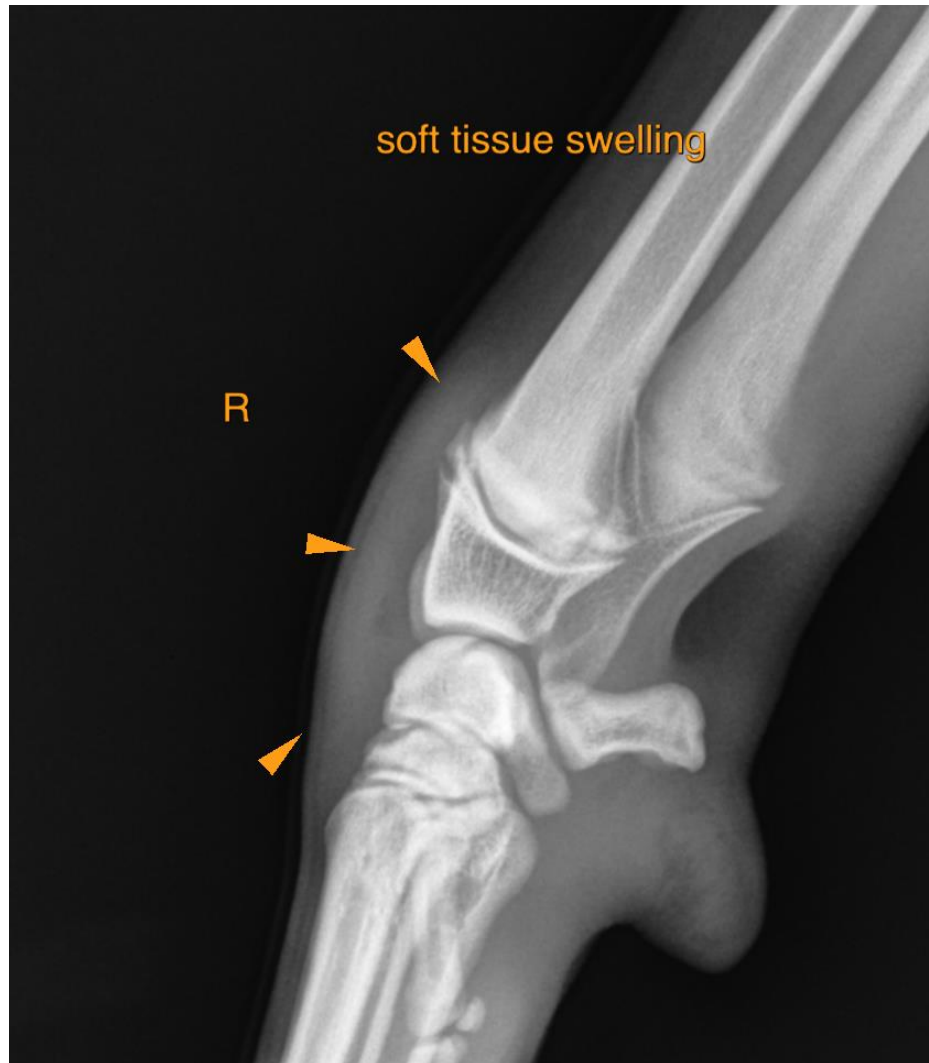

The information and recommendations provided are based on the images presented by the referring veterinarian/sonographer. No evaluation can be communicated regarding pathology that was not visible in the image/video clips provided.

Thank you for this referral. If the clinical or image interpretation does not parallel your findings or if I can be of any further assistance please contact me.

**Sebastian Schaub**, Sebastian Schaub, DVM, Dr. med. vet. DipECVDI  
sebast.schaub@gmail.com