



**PATIENT**

Sakari Hinchy

**PRESENTING CLINICAL SIGNS**

Check for mammary gland cancer metastatic disease

**RADIOGRAPHIC STUDY OF THE THORAX**

**SPECIES**

Radiographs of the thorax in three imaging planes are provided for review.

K9

**RADIOGRAPHIC FINDINGS**

The 4<sup>th</sup> to 7<sup>th</sup> left rib present with a healed fracture in the mid segment with smooth callus formation.

**BREED**

The extrathoracic soft tissues present homogeneous without abnormalities.

Chinook

The caudal contour of the cardiac silhouette is steep, and the caudal cardiac waist is lost. The pulmonary vasculature is within normal limits.

**SEX**

The cranial mediastinum presents the expected soft tissue opacity. The mediastinal width is less than twice the width of the vertebral column at the same level.

FS

The trachea is normal in diameter and presents the anticipated course. The luminal outline of the trachea is smooth.

**AGE**

12 Years, 9 Months

The bronchial tree presents with thin walls and tapers uniformly towards the periphery as expected.

**INTERPRETED BY**

Sebastian Schaub, DVM  
Dr. med. vet. DipECVDI

The lung parenchyma presents the expected architecture and opacity; the intrapulmonary vascular branching is seen up to the third order lung vessels.

The diaphragm is well delineated with even surface and the expected mild cranial bulging of the diaphragmatic cupola.

**HOSPITAL NAME**

Blairstown Animal  
Hospital

**RADIOGRAPHIC DIAGNOSIS**

- History of mitral valve disease and mild left sided cardiomegaly, no signs of decompensation
- Healed serial rib fracture 4<sup>th</sup> to 7<sup>th</sup> left rib – progressive fracture repair
- No evidence of pulmonary metastatic disease

**REFERRING VET**

Dr. Leal

**INTERPRETATION OF THE FINDINGS & FURTHER RECOMMENDATIONS**

The radiographic study is negative for pulmonary metastatic disease.

**INVOICE**

51921

**DATE**

5-4-22



**PATIENT**

Sakari Hinchy

**SPECIES**

K9

**BREED**

Chinook

**SEX**

FS

**AGE**

12 Years, 9 Months

**INTERPRETED BY**

Sebastian Schaub, DVM  
Dr. med. vet. DipECVDI

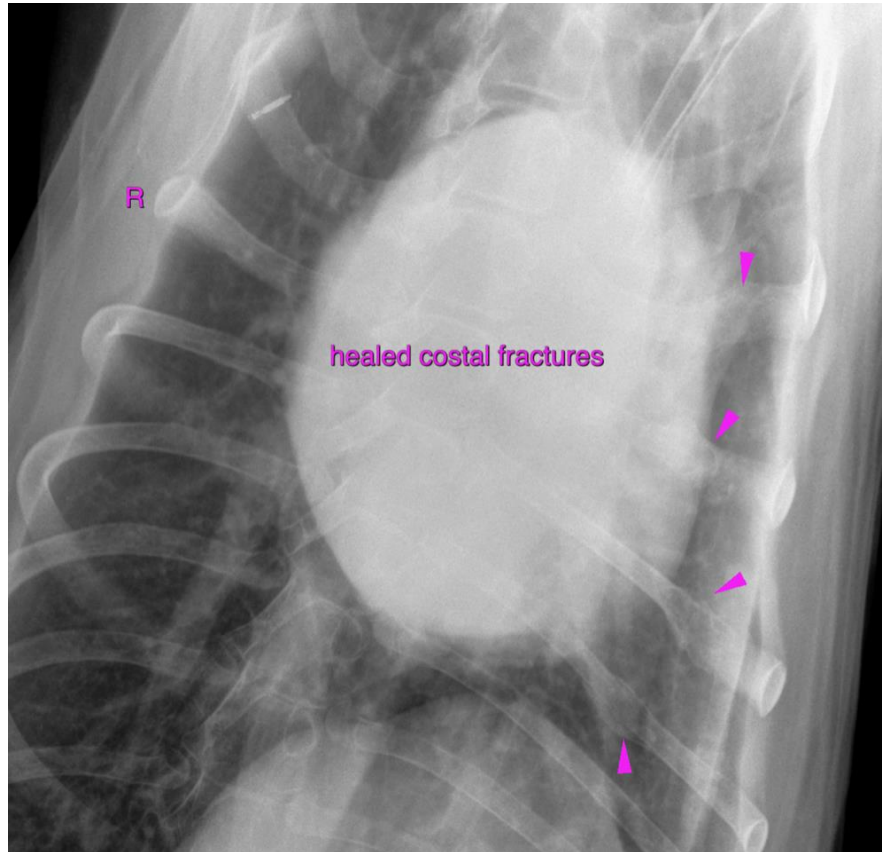

**HOSPITAL NAME**

Blairstown Animal  
Hospital

**REFERRING VET**

Dr. Leal

**INVOICE**

51921

**DATE**

5-4-22

The information and recommendations provided are based on the images presented by the referring veterinarian/sonographer. No evaluation can be communicated regarding pathology that was not visible in the image/video clips provided.

Thank you for this referral. If the clinical or image interpretation does not parallel your findings or if I can be of any further assistance please contact me.

**Sebastian Schaub**, Sebastian Schaub, DVM, Dr. med. vet. DipECVDI  
sebast.schaub@gmail.com