



PATIENT

Raven Burns

PRESENTING CLINICAL SIGNS

Raven was noticed to be limping on the LF limb for ~ 2 weeks. Raven had sedated radiographs which revealed suspected fragmented medial coronoid process of the left elbow

SPECIES

Canine

COMPUTED TOMOGRAPHY OF THE FRONT LIMBS

A plain CT study of the front limbs in a bone and soft tissue reconstruction are provided for review.

BREED

Cane Corso

COMPUTED TOMOGRAPHIC FINDINGS

The osseous and surrounding soft tissue structures of both shoulder joints are within normal limits.

SEX

F

The periarticular bones of the left elbow joint present moderate osteophyte new bone formation. The medial coronoid process of the left elbow joint presents an irregular flattened cranial contour and an isolated mineralized body is seen at the cranial aspect, measuring 8.4 x 5.3 x 5.2 mm in size. At the lateral aspect of the medial coronoid process, in the radio-ulnar joint space, an elongated, irregular mineralized body is seen, measuring 5.6 x 1.8 x 3.6 mm in size. The left elbow joint presents with a circumferential moderate intracapsular soft tissue swelling. The joint space of the left elbow joint is congruent.

AGE

8 Months

The osseous and soft tissue structures of the right elbow joint are within normal limits.

No abnormalities of the structures of the distal aspects of the front limbs are appreciated.

INTERPRETED BY

Sebastian Schaub, DVM
Dr. med. vet. DipECVDI

COMPUTED TOMOGRAPHIC DIAGNOSIS

- Fragmented medial coronoid process (FCP) left elbow joint
- Moderate degenerative osteoarthritis left elbow joint
- Articular swelling left elbow joint
- Normal shoulder joints
- Normal carpal joints & front paws

HOSPITAL NAME

Animal Health
Partners

INTERPRETATION OF THE FINDINGS & FURTHER RECOMMENDATIONS

The findings are consistent with moderate chronic degenerative joint disease of the left elbow joint due to a fragmented medial coronoid process.

REFERRING VET

Dr. Lea Mehrkens

Arthroscopy is recommended to revise the left elbow joint and remove the fragments of the medial coronoid process and prevent further damage.

INVOICE

51904

DATE

5-4-22



PATIENT

Raven Burns

SPECIES

Canine

BREED

Cane Corso

SEX

F

AGE

8 Months

INTERPRETED BY

Sebastian Schaub, DVM
Dr. med. vet. DipECVDI

HOSPITAL NAME

Animal Health
Partners

REFERRING VET

Dr. Lea Mehrkens

INVOICE

51904

DATE

5-4-22

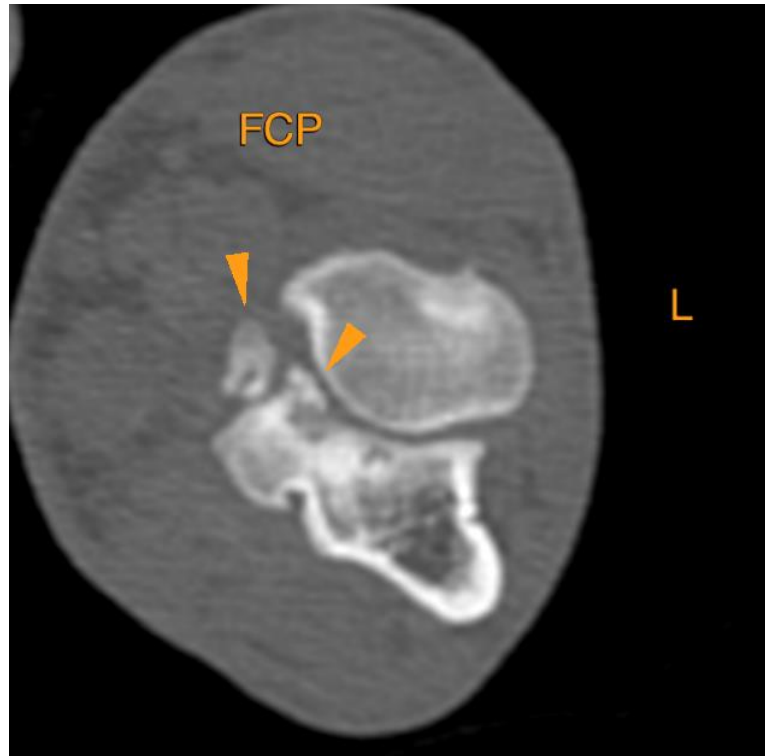

The information and recommendations provided are based on the images presented by the referring veterinarian/sonographer. No evaluation can be communicated regarding pathology that was not visible in the image/video clips provided.

Thank you for this referral. If the clinical or image interpretation does not parallel your findings or if I can be of any further assistance please contact me.

Sebastian Schaub, Sebastian Schaub, DVM, Dr. med. vet. DipECVDI
sebast.schaub@gmail.com