



PATIENT PRESENTING CLINICAL SIGNS

PATIENT Oliver Rodriguez P presents for hacking and discharge from eyes for past couple of days. O states P is still e/d well. No sneezing or nasal discharge present. O did note P is not meowing as much. 9 month old kitten in household also symptomatic. Third eyelid of Left eye is exposed.

SPECIES Abnormal PE/Chem/CBC/UA Results: Hydration: Appropriately hydrated Mentation: BAR EENT: No nasal discharge; mild clear discharge OU; clean no exudate AU; No cough on tracheal palpation. Oral Cavity: mod dental tartar present, mod gingivitis Lymph Nodes: Symmetrical, no changes in size, shape, consistency Skin: Good hair coat, no signs of ectoparasites. No lesions noted. CV/Respiratory: grade III/VI murmur, no crackles/wheezing auscultated. Normal bronchovesicular sounds. Abd/GI: Soft non painful abdomen, no organomegaly, no abnormalities on abdominal palpation Uro/Perineum: N Musculoskeletal: Ambulatory x4, no lameness noted.

BREED DSH No pain on palpation of limbs. BCS 5/9 Neurological: Appropiat

RADIOGRAPHIC STUDY OF THE THORAX

SEX Radiographs of the thorax in three imaging planes are provided for review.

MN RADIOGRAPHIC FINDINGS

The surrounding bony structures are within normal limits.

AGE The extrathoracic soft tissues present homogeneous without abnormalities.

7 Years, 6 Months The cardiac silhouette is elongated in the lateral projections, no abnormalities are seen in the VD view. The vertebral heart score is 7.5 (normal ≤ 8.2). The pulmonary vasculature is within normal limits.

INTERPRETED BY

Sebastian Schaub, DVM
Dr. med. vet. DipECVDI

The trachea is normal in diameter and presents the anticipated course. The luminal outline of the trachea is smooth.

HOSPITAL NAME

DPC Veterinary
Hospital

The bronchial tree presents with thin walls and tapers uniformly towards the periphery as expected.

The lung parenchyma presents the expected architecture and opacity; the intrapulmonary vascular branching is seen up to the third order lung vessels.

The diaphragm is well delineated with even surface and the expected mild cranial bulging of the diaphragmatic cupola.

REFERRING VET

White

RADIOGRAPHIC DIAGNOSIS

- Mild prominent heart

INVOICE

51909

INTERPRETATION OF THE FINDINGS & FURTHER RECOMMENDATIONS

The radiographic study of the thorax is negative for pathology. However, negative radiographs do not rule out inflammatory lower airway disease and radiographic changes can lack behind clinical signs.

DATE

5-4-22

A cardiac echo is considered beneficial for further assessment of the cardiac murmur.



PATIENT

Oliver Rodriguez

SPECIES

Feline

BREED

DSH

SEX

MN

AGE

7 Years, 6 Months

INTERPRETED BY

Sebastian Schaub, DVM
Dr. med. vet. DipECVDI

HOSPITAL NAME

DPC Veterinary
Hospital

REFERRING VET

White

INVOICE

51909

DATE

5-4-22

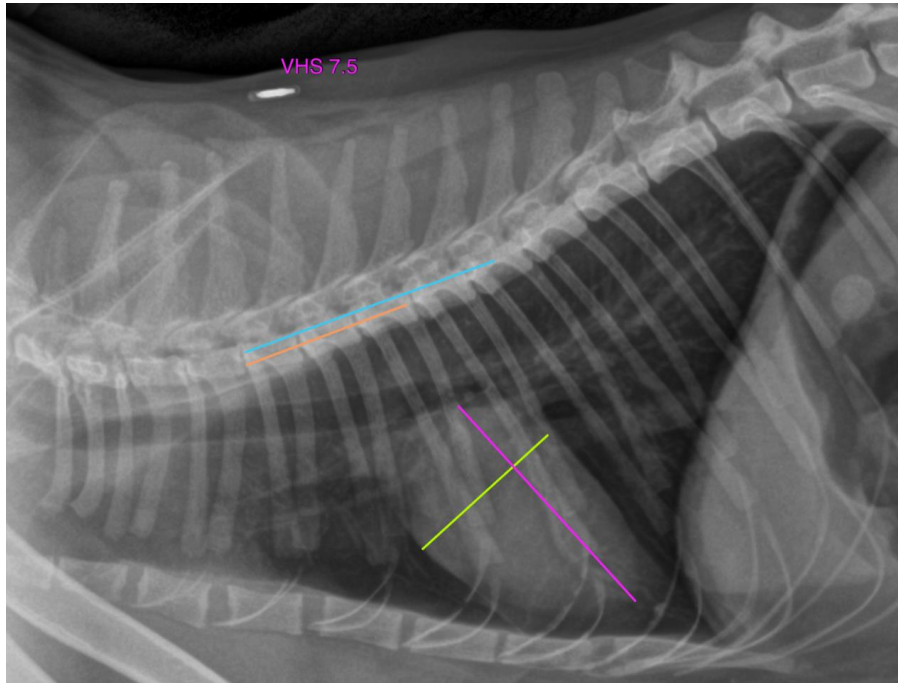

The information and recommendations provided are based on the images presented by the referring veterinarian/sonographer. No evaluation can be communicated regarding pathology that was not visible in the image/video clips provided.

Thank you for this referral. If the clinical or image interpretation does not parallel your findings or if I can be of any further assistance please contact me.

Sebastian Schaub, Sebastian Schaub, DVM, Dr. med. vet. DipECVDI
sebast.schaub@gmail.com