



PATIENT

Latte Homer

PRESENTING CLINICAL SIGNS

not eating , not doing well , not pooping or peeing , seems in pain ,diagnosed with CKF , Pancreatitis , heart murmur
Abnormal PE/Chem/CBC/UA Results: grade 2/6 heart murmur , Hard fecal material in the colon , soft tissue swelling in the cranial abdomen , lobulated , Bloodwork ,indicated normocytic normochromic non-reg. anemia , azotemia , mild hyperglycemia ,

SPECIES

Feline

RADIOGRAPHIC STUDY OF THE ABDOMEN

Radiographs of the abdomen in three imaging planes are provided for review.

BREED

Domestic Shorthair

RADIOGRAPHIC FINDINGS

The vertebral endplates L3/L4 present mild spondylosis formation.

SEX

No abnormalities of the extraabdominal soft tissues are noted. The abdominal wall is smooth and thin.

Female Spayed

The serosal detail is mildly decreased, and the peritoneal fat presents a mild soft tissue striation.

AGE

9 Years

In the right cranial abdomen, a mild heterogeneous soft tissue opaque roundish mass is seen with possibly small interspersed gas bubbles is seen, presenting caudal convex shaped margin and merging with the soft tissue shadow of the liver cranially.

INTERPRETED BY

Sebastian Schaub, DVM
Dr. med. vet. DipECVDI

The splenic head is in the anticipated position and within normal limits for size and opacity. The splenic body and tail are considered normal for position, size, shape and opacity.

Both kidneys are seen and present with normal size, shape, delineation and opacity. The urinary bladder is markedly distended, displacing the small intestinal loops cranially and the colon dorsally. No radiopaque calculi are noted throughout the upper and lower urinary tract.

HOSPITAL NAME

St. Catherine's Animal Hospital

The stomach is in its anticipated position and presents normal content.

The small intestinal loops are of even diameter and non-dilated, a small amount of gas is seen within the small intestinal loops and considered within normal limits.

The colon is seen in the expected position and presents with appropriate content.

REFERRING VET

Dr. Masoud

RADIOGRAPHIC DIAGNOSIS

- Suspect cranial abdominal soft tissue mass with possible emphysema
- Mild peritoneal effusion
- Markedly distended urinary bladder
- Spondylosis deformans

INVOICE

51903

INTERPRETATION OF THE FINDINGS & FURTHER RECOMMENDATIONS

There is a potential soft tissue mass in the right cranial abdomen and hepatic origin is considered most likely. A mass of the intestinal tract, pancreas, lymph node or mesenteric mass are considerations. Differentials include neoplasia ± necrosis, granuloma, abscess, cyst. Secondary mild peritoneal effusion. An abdominal ultrasound examination or CT study of the abdomen can be used as advanced imaging modalities.

DATE

5-4-22

The distended urinary bladder can be a sequela to lower urinary tract obstruction – correlate



PATIENT

with clinical signs.

Latte Homer

SPECIES

Feline

BREED

Domestic Shorthair

SEX

Female Spayed

AGE

9 Years

INTERPRETED BY

Sebastian Schaub, DVM
Dr. med. vet. DipECVDI

HOSPITAL NAME

St. Catherine's Animal
Hospital

REFERRING VET

Dr. Masoud

INVOICE

51903

DATE

5-4-22

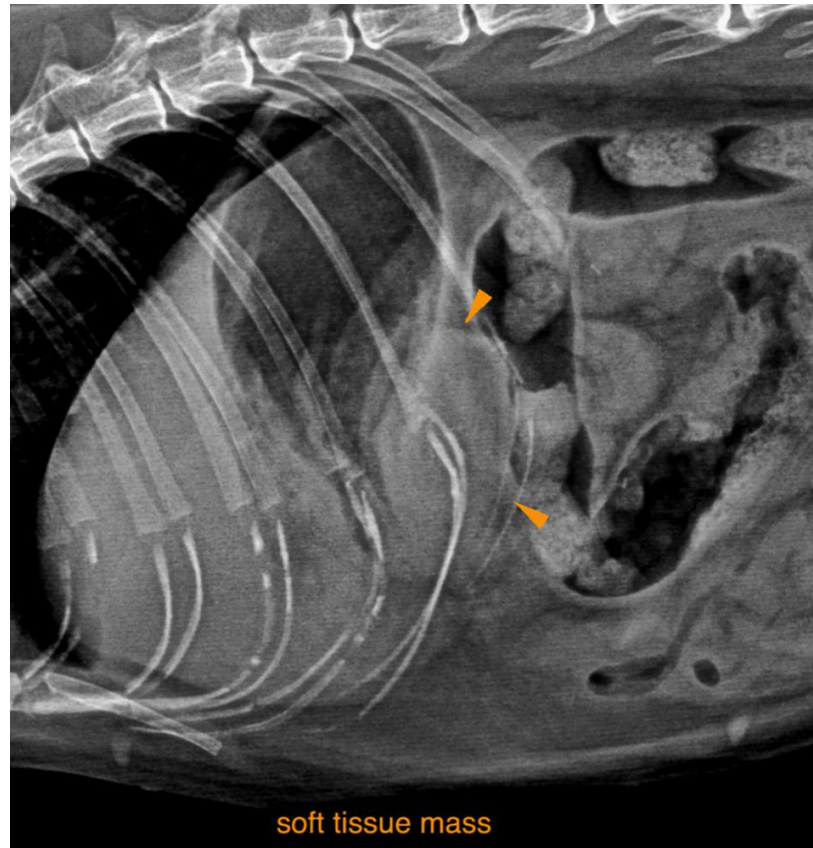

The information and recommendations provided are based on the images presented by the referring veterinarian/sonographer. No evaluation can be communicated regarding pathology that was not visible in the image/video clips provided.

Thank you for this referral. If the clinical or image interpretation does not parallel your findings or if I can be of any further assistance please contact me.

Sebastian Schaub, Sebastian Schaub, DVM, Dr. med. vet. DipECVDI
sebast.schaub@gmail.com