



PATIENT

Journey Farmer

PRESENTING CLINICAL SIGNS

hematochezia worsening over 3 weeks, non responsive to metronidazole or probiotic
Abnormal PE/Chem/CBC/UA Results: fecal and fecal PCR normal/ neg

SPECIES

Canine

RADIOGRAPHIC STUDY OF THE THORAX

Radiographs of the thorax in three imaging planes are provided for review.

BREED

Lab Mix

RADIOGRAPHIC FINDINGS

The surrounding bony structures are within normal limits.

The extrathoracic soft tissues present homogeneous without abnormalities.

The heart is of normal size and shape, there is no evidence of cardiac chamber or vascular enlargement. The pulmonary vasculature is within normal limits.

SEX

MN

The cranial mediastinum presents the expected soft tissue opacity. The mediastinal width is less than twice the width of the vertebral column at the same level.

The trachea is normal in diameter and presents the anticipated course. The luminal outline of the trachea is smooth.

AGE

11 Years

The bronchial tree presents with thin walls and tapers uniformly towards the periphery as expected.

INTERPRETED BY

Sebastian Schaub, DVM
Dr. med. vet. DipECVDI

The lung field is fairly expanded, and the lung parenchyma presents a generalized unstructured reticular pattern.

The diaphragm is well delineated with even surface and the expected mild cranial bulging of the diaphragmatic cupola.

HOSPITAL NAME

Northshore
Veterinary Hospital

In the pictured parts of the abdomen, the caudal contour of the stomach presents a concave conformation.

RADIOGRAPHIC DIAGNOSIS

- Mild to moderate unstructured interstitial lung pattern
- Possible abdominal mass effect

REFERRING VET

Brita Kiffney

INTERPRETATION OF THE FINDINGS & FURTHER RECOMMENDATIONS

The unstructured interstitial lung pattern is likely a sequela to the fair expansion of the lung parenchyma and age related changes of the lung parenchyma. The odds for 'real' interstitial lung pattern are considered low – nonspecific differentials would include fibrosis, pneumonitis (inflammatory versus infectious), systemic disease (e.g. pancreatitis, IMHA, renal disease), neoplasia.

INVOICE

51932

The concave shape of the stomach can indicate mass effect, check the abdomen for pathology.

DATE

5-4-22



PATIENT

Journey Farmer

SPECIES

Canine

BREED

Lab Mix

SEX

MN

AGE

11 Years

INTERPRETED BY

Sebastian Schaub, DVM
Dr. med. vet. DipECVDI

HOSPITAL NAME

Northshore
Veterinary Hospital

REFERRING VET

Brita Kiffney

INVOICE

51932

DATE

5-4-22

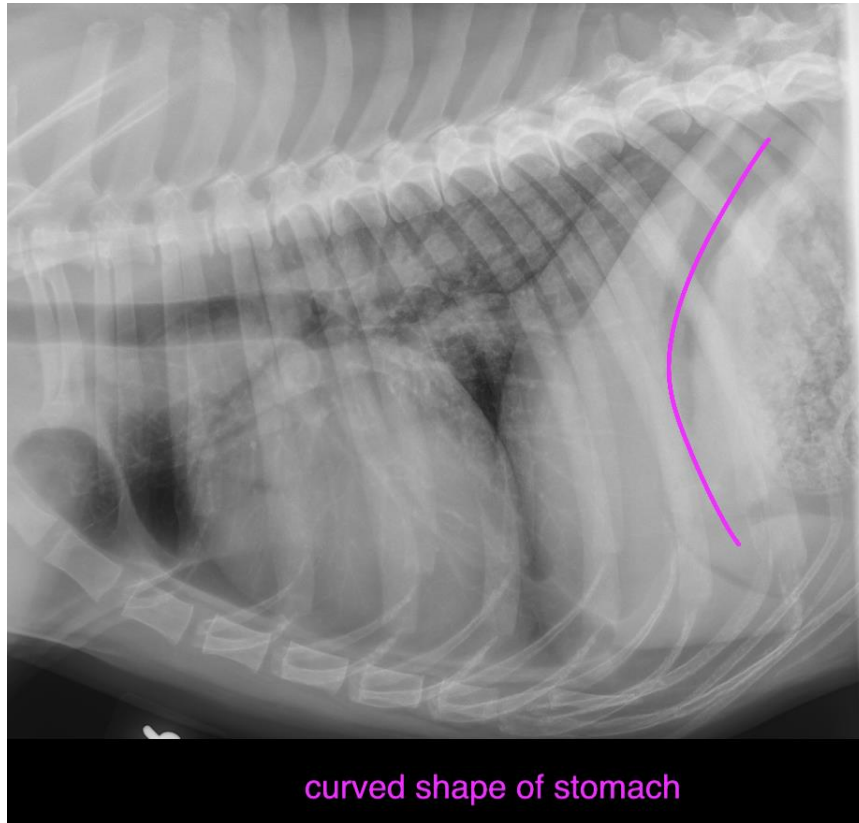

The information and recommendations provided are based on the images presented by the referring veterinarian/sonographer. No evaluation can be communicated regarding pathology that was not visible in the image/video clips provided.

Thank you for this referral. If the clinical or image interpretation does not parallel your findings or if I can be of any further assistance please contact me.

Sebastian Schaub, Sebastian Schaub, DVM, Dr. med. vet. DipECVDI
sebast.schaub@gmail.com