



PATIENT

Elmer Maddox

PRESENTING CLINICAL SIGNS

Lame on left front since 6 months

SPECIES

Ca

RADIOGRAPHIC STUDY OF THE ELBOW JOINTS

Radiographs of both elbow joints in two imaging planes are provided for review.

BREED

Lab

RADIOGRAPHIC FINDINGS

The right elbow joint present smooth osseous margins and the contour of the medial coronoid process is sharply delineated and presents a homogeneous density. No abnormalities of the surrounding soft tissue structures are noted.

The periarticular bones of the left elbow joint present mild osteophyte new bone formation. The contour of the medial coronoid process is blurred, and the tip cannot be appreciated. Mild sclerosis is seen at the base of the medial coronoid process of the left elbow joint.

SEX

MN

RADIOGRAPHIC DIAGNOSIS

- Coronoid disease left elbow joint
- Mild degenerative osteoarthritis left elbow joint
- Normal right elbow joint

AGE

1.5 Years

INTERPRETATION OF THE FINDINGS & FURTHER RECOMMENDATIONS

The radiographic study is consistent with mild degenerative joint disease due to underlying pathology of the medial coronoid process – such as fragmented medial coronoid process (FCP). A CT study would be ideal for further workup and potential surgical planning.

INTERPRETED BY

Sebastian Schaub, DVM
Dr. med. vet. DipECVDI

HOSPITAL NAME

Bayshore Veterinary
Hospital

REFERRING VET

Hunt

INVOICE

51891

DATE

5-4-22



PATIENT

Elmer Maddox

SPECIES

Ca

BREED

Lab

SEX

MN

AGE

1.5 Years

INTERPRETED BY

Sebastian Schaub, DVM
Dr. med. vet. DipECVDI

HOSPITAL NAME

Bayshore Veterinary
Hospital

REFERRING VET

Hunt

INVOICE

51891

DATE

5-4-22

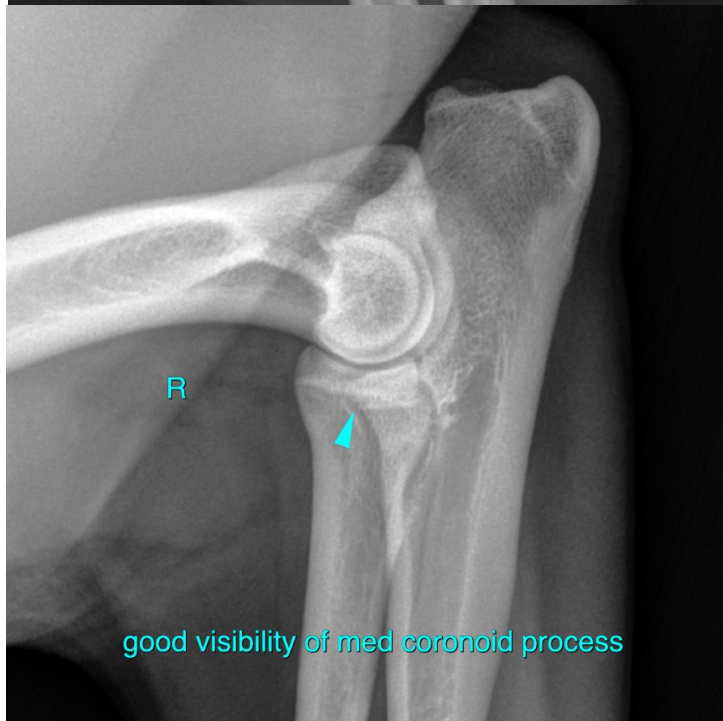



PATIENT

Elmer Maddox

SPECIES

Ca

BREED

Lab

SEX

MN

AGE

1.5 Years

INTERPRETED BY

Sebastian Schaub, DVM
Dr. med. vet. DipECVDI

HOSPITAL NAME

Bayshore Veterinary
Hospital

REFERRING VET

Hunt

INVOICE

51891

DATE

5-4-22

The information and recommendations provided are based on the images presented by the referring veterinarian/sonographer. No evaluation can be communicated regarding pathology that was not visible in the image/video clips provided.

Thank you for this referral. If the clinical or image interpretation does not parallel your findings or if I can be of any further assistance please contact me.

Sebastian Schaub, Sebastian Schaub, DVM, Dr. med. vet. DipECVDI
sebast.schaub@gmail.com