



PATIENT

Bumper Bossert

PRESENTING CLINICAL SIGNS

The presenting concern is a 2 cm soft subcutaneous mass to the left of trachea. The mass is non painful and moveable. A FNA was performed by the referring veterinarian. In house assessment revealed fat consistent with lipoma.

SPECIES

Canine

COMPUTED TOMOGRAPHY OF THE SKULL, THORAX AND ABDOMEN

A high resolution pre- and post-contrast CT study of the skull and a post-contrast CT study of the thorax & abdomen are provided for review.

BREED

Border Collie Mix

COMPUTED TOMOGRAPHIC FINDINGS

Skull

The tooth element 308 is absent.

SEX

The nasal cavity presents the expected aerated spaces between thin & even conchae and turbinates with smooth mucosal lining.

MN

Both temporomandibular joints present congruent joint spaces with even subchondral bone surfaces and are considered within normal limits.

AGE

12

Both tympanic bullae are aerated, the mucosal lining is not seen, the bony wall is smooth and thin. The external ear canals are within normal limits.

INTERPRETED BY

Sebastian Schaub, DVM
Dr. med. vet. DipECVDI

The brain presents no deviation from normal anatomy and symmetry. The brain parenchyma is homogeneous and within normal limits for attenuation and distribution of contrast enhancement. The ventricular system is non-dilated and symmetric.

The submandibular and medial retropharyngeal lymph nodes are small and elongated with a normal short-to-long-axis-ratio is < 0.5, the attenuation and contrast enhancement pattern is uniform.

HOSPITAL NAME

Critical Vet
Care/Suncoast
Veterinary

In the subcutaneous tissue caudoventral to the larynx, a well-defined, homogeneous fat-attenuating mass, measuring 27 x 9 x 31 mm in size is visible.

The remainder of the osseous and soft tissue structures of the neck are within normal limits.

Thorax

REFERRING VET

Dr. Young

Multifocal mild mineralization of the intervertebral discs along the thoracic spine is seen. Caudal to the left scapula, medial to the latissimus dorsi muscle, a well-defined, homogeneous fat-attenuating mass measuring 6.7 x 2.8 x 7.1 cm is seen.

The sternal, cranial mediastinal and tracheobronchial lymph nodes are small elongated with a normal short-to-long-axis-ratio is < 0.5, the attenuation and contrast enhancement pattern is uniform and considered within normal limits.

INVOICE

51923

The cardiovascular structures including the pulmonary vasculature are within normal limits.

DATE

5-4-22

The bronchial tree presents with regular branching and tapers uniformly towards the periphery as expected, the bronchial walls are thin and smooth. The bronchus-to-artery ratio is within normal limits.

**PATIENT**

Bumper Bossert

The lung parenchyma presents the expected architecture and attenuation behavior, but dystelectasis of the caudodorsal dependent aspects of the lung.

Small incidental gas pockets are seen within the esophageal lumen, there is no evidence of abnormal dilation.

SPECIES

Canine

Abdomen

The serosal fat presents normal attenuation behavior. There is no evidence of peritoneal effusion or peritonitis.

BREED

Border Collie Mix

In the renal parenchyma of caudal pole of the left kidney, a well-defined, fluid attenuating, well-defined roundish lesion, measuring 2.2 cm in diameter is seen. After contrast administration a bilaterally symmetric and uniform nephro- and pyelogram is noted.

The adrenal glands are within normal limits for size, shape and organ architecture.

SEX

MN

Both liver and spleen present with normal shape, even surface, uniformly attenuating parenchyma and homogeneous contrast enhancement, unremarkable.

The pancreas is evenly contoured, the pancreatic parenchyma is homogeneous and presents uniform contrast enhancement.

AGE

12

The position, delineation, wall and content of the gastrointestinal tract are considered within normal limits throughout.

In the subcutaneous tissue at the right lateral aspect of the prepuce, an ovoid shaped lipoma is seen.

INTERPRETED BY

Sebastian Schaub, DVM
Dr. med. vet. DipECVDI

COMPUTED TOMOGRAPHIC DIAGNOSIS

- Subcutaneous lipoma cranioventral aspect of the neck
- Submuscular lipoma caudomedial aspect of the left scapula
- Subcutaneous lipoma right lateral aspect of the prepuce
- Renal cortical cyst left kidney
- Absent triadan 308
- No evidence of pulmonary metastatic disease

HOSPITAL NAME

Critical Vet
Care/Suncoast
Veterinary

INTERPRETATION OF THE FINDINGS & FURTHER RECOMMENDATIONS**REFERRING VET**

Dr. Young

The CT study is consistent with multiple lipomas along the neck and trunk. No pathological soft tissue mass is appreciated nor other clinically relevant pathologies.

INVOICE

51923

DATE

5-4-22



PATIENT

Bumper Bossert

SPECIES

Canine

BREED

Border Collie Mix

SEX

MN

AGE

12

INTERPRETED BY

Sebastian Schaub, DVM
Dr. med. vet. DipECVDI

HOSPITAL NAME

Critical Vet
Care/Suncoast
Veterinary

REFERRING VET

Dr. Young

INVOICE

51923

DATE

5-4-22

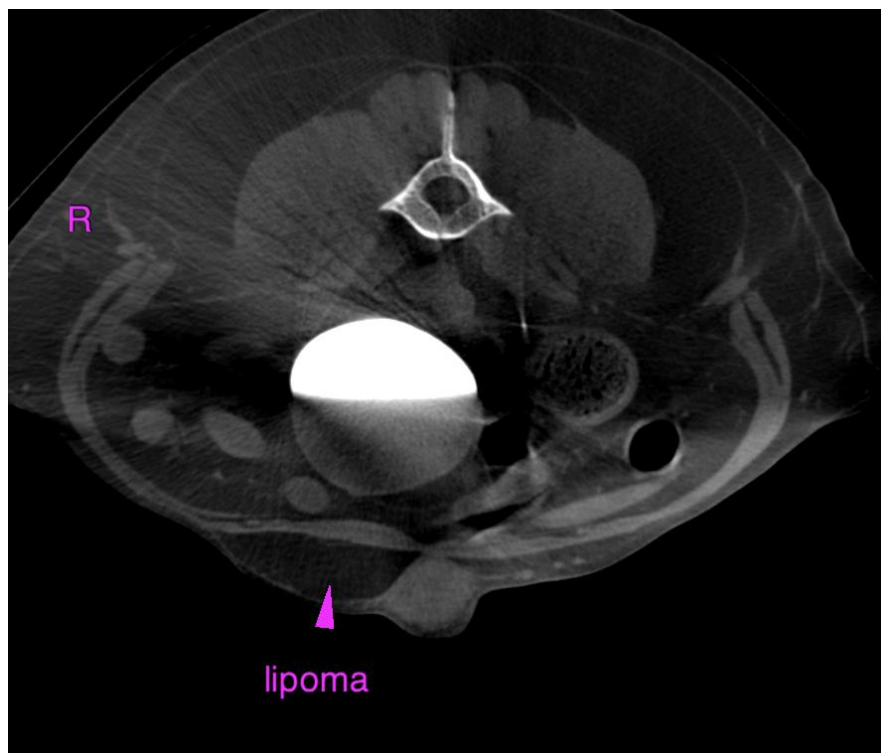
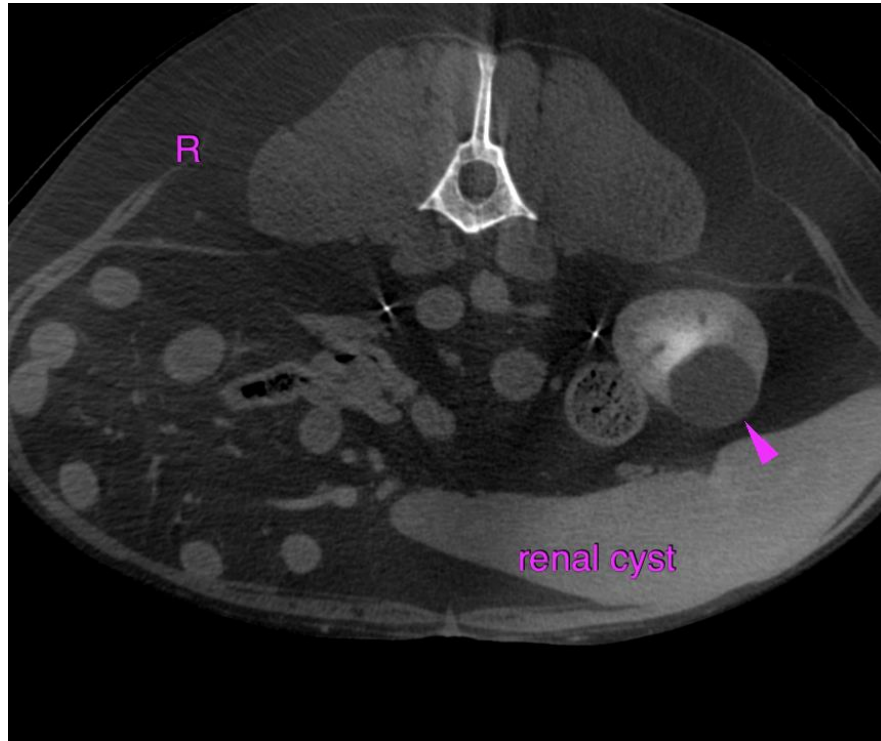



PATIENT

Bumper Bossert

SPECIES

Canine

BREED

Border Collie Mix

SEX

MN

AGE

12

INTERPRETED BY

Sebastian Schaub, DVM
Dr. med. vet. DipECVDI

HOSPITAL NAME

Critical Vet
Care/Suncoast
Veterinary

REFERRING VET

Dr. Young

INVOICE

51923

DATE

5-4-22

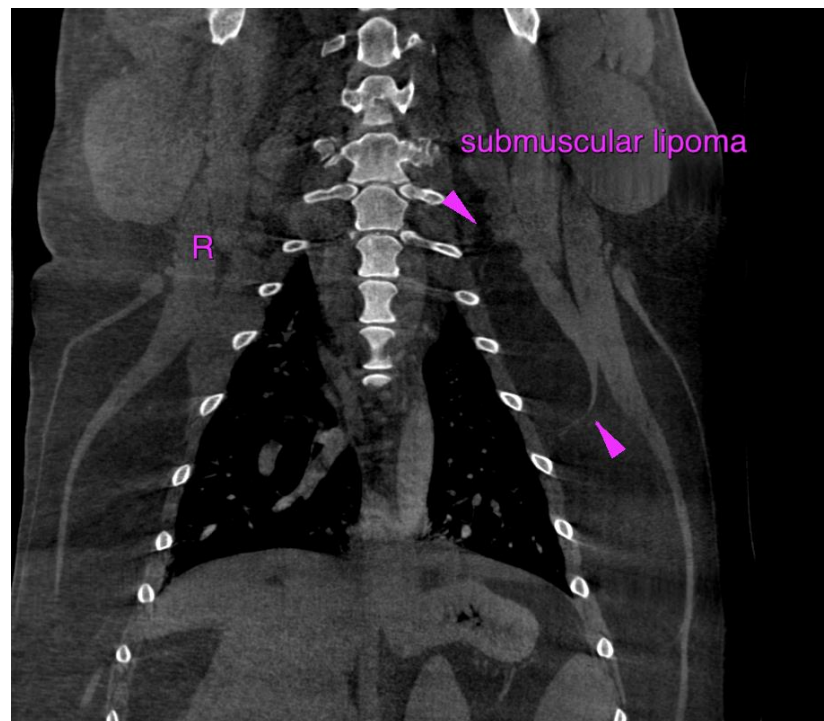



PATIENT

Bumper Bossert

The information and recommendations provided are based on the images presented by the referring veterinarian/sonographer. No evaluation can be communicated regarding pathology that was not visible in the image/video clips provided.

Thank you for this referral. If the clinical or image interpretation does not parallel your findings or if I can be of any further assistance please contact me.

SPECIES

Canine

Sebastian Schaub, Sebastian Schaub, DVM, Dr. med. vet. DipECVDI
sebast.schaub@gmail.com

BREED

Border Collie Mix

SEX

MN

AGE

12

INTERPRETED BY

Sebastian Schaub, DVM
Dr. med. vet. DipECVDI

HOSPITAL NAME

Critical Vet
Care/Suncoast
Veterinary

REFERRING VET

Dr. Young

INVOICE

51923

DATE

5-4-22