



## PATIENT

Max Amini

## SPECIES

Feline

## BREED

DSH

## SEX

Neutered Male

## AGE

3 Years 1 Month

## WEIGHT

15.9 Pounds

## INTERPRETED BY

Sebastian Schaub, DVM  
Dr. med. vet. DipECVDI

## IMAGING PERFORMED BY

Allison

## HOSPITAL NAME

DPC Veterinary  
Hospital

## REFERRING VET

Dr. Courtney

## INVOICE

37252

## DATE

5/31/26

## PRESENTING CLINICAL SIGNS

History: P has a hx of pollakiuria. O says P seems uncomfortable in his abdominal region and more vocal. O has not seen increase trips to the litter box. P received 100mg of gaba today and seems restless. P is still eating the urinary diet. O says P has been eating more foreign objects as of late as well.

Abnormal PE/Chem/CBC/UA Results: Abd/GI: Palpates soft and with no organomegaly or masses, but with mild discomfort (no consistent location noted). Chem 18/Lytes/CBC/UA: No abnormalities. Urinalysis/Fecal: Cysto for UA w/BW: USG 1.035, pH 6/5, NOSF. +

## RADIOGRAPHIC STUDY OF THE ABDOMEN

Radiographs of the abdomen in three imaging planes are provided for review.

## RADIOGRAPHIC FINDINGS

The surrounding bony structures are within normal limits.

No abnormalities of the extraabdominal soft tissues are noted. The abdominal wall is smooth and thin.

The serosal detail is maintained throughout the peritoneal and retroperitoneal space.

The liver is appropriate in position, size and presents uniform opacity.

The splenic head is in the anticipated position and within normal limits for size and opacity. The splenic body and tail are considered normal for position, size, shape and opacity.

Both kidneys are seen and present with normal size, shape, delineation and opacity. The urinary bladder is in its anticipated position. No radiopaque calculi are noted throughout the upper and lower urinary tract.

The stomach is in its anticipated position and is empty.

The small intestinal loops are of even diameter and non-dilated, a small amount of gas is seen within the small intestinal loops and considered within normal limits.

The colon is seen in the expected position and presents with appropriate content.

## RADIOGRAPHIC DIAGNOSIS

- Normal abdomen

## INTERPRETATION OF THE FINDINGS & FURTHER RECOMMENDATIONS

The radiographic study reveals no abnormalities.

**The information and recommendations provided are based on the images presented by the referring veterinarian/sonographer. No evaluation can be communicated regarding pathology that was not visible in the image/video clips provided.**

Thank you for this referral. If the clinical or image interpretation does not parallel your findings or if I can be of any further assistance please contact me.

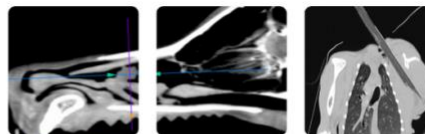

**PATIENT**

Max Amini

**Sebastian Schaub, DVM, Dr. med. vet. DipECVDI**

[info@sonopath.com](mailto:info@sonopath.com)

**SPECIES**

Feline

**BREED**

DSH

**SEX**

Neutered Male

**AGE**

3 Years 1 Month

**WEIGHT**

15.9 Pounds

**INTERPRETED BY**

Sebastian Schaub, DVM  
Dr. med. vet. DipECVDI

**IMAGING  
PERFORMED BY**

Allison

**HOSPITAL NAME**

DPC Veterinary  
Hospital

**REFERRING VET**

Dr. Courtney

**INVOICE**

37252

**DATE**

5/31/26