



PATIENT PRESENTING CLINICAL SIGNS

Nora Hluska Presented for on going, non productive cough. O reports P has had off and on again cough the last 1-2 months or so. O has video of P crouched close to ground, elbows slightly abducted and increased effort on expiration/cough. P has been given oral meds in the past (prednisolone?) O is unsure of what meds, but coughing resolved while P was on medications. Otherwise E/D normally. No nasal or ocular d/c appreciated

SPECIES

Feline

Abnormal PE/Chem/CBC/UA Results: 4/22/2022 - CBC/Chem - WNL

RADIOGRAPHIC STUDY OF THE THORAX

BREED

DSH

Radiographs of the thorax in three imaging planes are provided for review.

RADIOGRAPHIC FINDINGS

SEX

FS

The surrounding bony structures are within normal limits.

The extrathoracic soft tissues present homogeneous without abnormalities.

The heart is of normal size and shape, there is no evidence of cardiac chamber or vascular enlargement. The pulmonary vasculature is within normal limits.

AGE

10 Months

The trachea is normal in diameter and presents the anticipated course. The luminal outline of the trachea is smooth.

Multifocal mild to moderate peribronchial cuffing is appreciated.

INTERPRETED BY

Sebastian Schaub, DVM
Dr. med. vet. DipECVDI

The lung parenchyma presents a generalized moderate unstructured reticular lung pattern.

The diaphragm is well delineated with even surface and the expected mild cranial bulging of the diaphragmatic cupola.

RADIOGRAPHIC DIAGNOSIS

HOSPITAL NAME

Boca Park Animal
Hospital

- Broncho-interstitial lung pattern
- No evidence of air-trapping

INTERPRETATION OF THE FINDINGS & FURTHER RECOMMENDATIONS

REFERRING VET

Ashman

The radiographic findings are compatible with active bronchitis and pneumonitis. Allergic bronchopneumopathy (feline asthma) and infectious broncho-pneumonitis – viral, bacterial, Mycoplasma, parasitic, protozoal – need to be considered. A clinical trial with antimicrobial drugs (e.g. Doxycycline) might be tried in first instance. If clinical signs are refractory to empirical management, BAL can be used as advanced diagnostic tool.

INVOICE

52213

DATE

5-31-22



PATIENT

Nora Hluska

SPECIES

Feline

BREED

DSH

SEX

FS

AGE

10 Months

INTERPRETED BY

Sebastian Schaub, DVM
Dr. med. vet. DipECVDI

HOSPITAL NAME

Boca Park Animal
Hospital

REFERRING VET

Ashman

INVOICE

52213

DATE

5-31-22

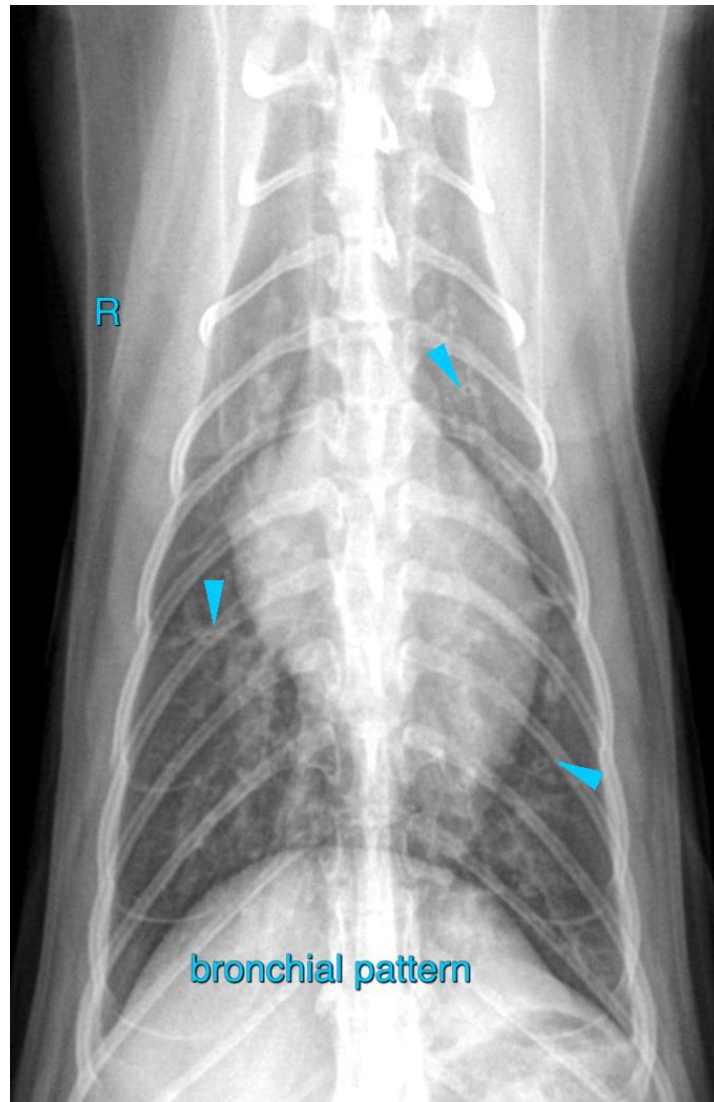

The information and recommendations provided are based on the images presented by the referring veterinarian/sonographer. No evaluation can be communicated regarding pathology that was not visible in the image/video clips provided.

Thank you for this referral. If the clinical or image interpretation does not parallel your findings or if I can be of any further assistance please contact me.

Sebastian Schaub, Sebastian Schaub, DVM, Dr. med. vet. DipECVDI
sebast.schaub@gmail.com