



PATIENT PRESENTING CLINICAL SIGNS

Buddy Garnett possible foreign body in ear. Pease check bilateral

COMPUTED TOMOGRAPHY OF THE SKULL & THORAX

SPECIES A high resolution post-contrast CT study of the skull and thorax is provided for review.

Feline **COMPUTED TOMOGRAPHIC FINDINGS**

Skull

BREED Multiple teeth are absent.

DSH The nasal cavity presents the expected aerated spaces between thin & even conchae and turbinates with smooth mucosal lining.

SEX Both temporomandibular joints present congruent joint spaces with even subchondral bone surfaces and are considered within normal limits.

MN Both tympanic bullae are aerated, the mucosal lining is not seen, the bony wall is smooth and thin. The external ear canals are within normal limits.

AGE The brain presents no deviation from normal anatomy and symmetry. The brain parenchyma is homogeneous and within normal limits for attenuation and distribution of contrast enhancement. The ventricular system is non-dilated and symmetric.

3 Years

INTERPRETED BY The submandibular and medial retropharyngeal lymph nodes are small and elongated with a normal short-to-long-axis-ratio is < 0.5, the attenuation and contrast enhancement pattern is uniform.

Sebastian Schaub, DVM
Dr. med. vet. DipECVDI

Thorax

The bony and surrounding soft tissue structures are within normal limits.

HOSPITAL NAME

The sternal, cranial mediastinal and tracheobronchial lymph nodes are small elongated with a normal short-to-long-axis-ratio is < 0.5, the attenuation and contrast enhancement pattern is uniform and considered within normal limits.

Animal Surgical
Center

The cardiovascular structures including the pulmonary vasculature are within normal limits.

REFERRING VET

The bronchial walls are mildly thickened.

Rescue

The lung parenchyma is mildly hypoinflated and presents the expected architecture and attenuation behavior.

INVOICE

Small incidental gas pockets are seen within the esophageal lumen, there is no evidence of abnormal dilation.

52169

COMPUTED TOMOGRAPHIC DIAGNOSIS

DATE

- Mild bronchial lung pattern
- Mild dystelectasis of the lung parenchyma, due to general anesthesia
- Multiple absent teeth
- Normal external ear canals

5-30-22



PATIENT

Buddy Garnett

INTERPRETATION OF THE FINDINGS & FURTHER RECOMMENDATIONS

The mild bronchial lung pattern is suggestive for feline bronchial disease – might be subclinical, due to the lack of clinical signs, such as coughing.

SPECIES

Feline

No abnormalities of the external ear canals are appreciated, no foreign material is detected in the current CT study. However, hypoattenuating material might be burned out and the CT study needs to be complemented by otoscopic evaluation of the external ear canals.

BREED

DSH

SEX

MN

AGE

3 Years

INTERPRETED BY

Sebastian Schaub, DVM
Dr. med. vet. DipECVDI

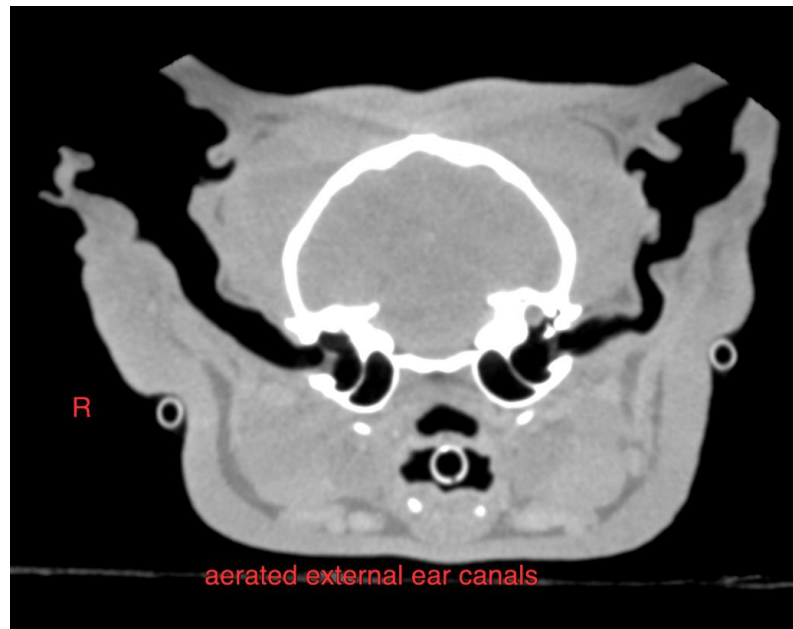

aerated external ear canals

HOSPITAL NAME

Animal Surgical
Center

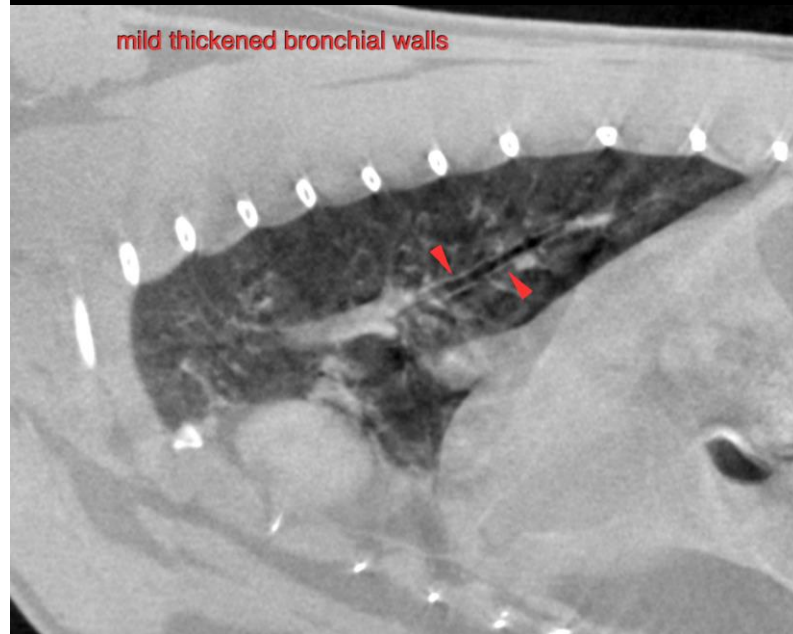

mild thickened bronchial walls

REFERRING VET

Rescue

INVOICE

52169

DATE

5-30-22



PATIENT

Buddy Garnett

The information and recommendations provided are based on the images presented by the referring veterinarian/sonographer. No evaluation can be communicated regarding pathology that was not visible in the image/video clips provided.

SPECIES

Feline

Thank you for this referral. If the clinical or image interpretation does not parallel your findings or if I can be of any further assistance please contact me.

BREED

DSH

Sebastian Schaub, Sebastian Schaub, DVM, Dr. med. vet. DipECVDI
sebast.schaub@gmail.com

SEX

MN

AGE

3 Years

INTERPRETED BY

Sebastian Schaub, DVM
Dr. med. vet. DipECVDI

HOSPITAL NAME

Animal Surgical
Center

REFERRING VET

Rescue

INVOICE

52169

DATE

5-30-22