



PATIENT PRESENTING CLINICAL SIGNS

Sophie Storrie anorexic , vomiting , pu/pd
Abnormal PE/Chem/CBC/UA Results: elevated BUN,CREA,IP

SPECIES RADIOGRAPHIC STUDY OF THE THORAX & ABDOMEN

Feline An overview study including the thorax and abdomen in three imaging planes is provided for review.

RADIOGRAPHIC FINDINGS

BREED Thorax

Bengal The vertebral endplates along the thoracolumbar junction present mild spondylosis formation.

The extrathoracic soft tissues present homogeneous without abnormalities.

SEX The heart is of normal size and shape, there is no evidence of cardiac chamber or vascular enlargement. The pulmonary vasculature is within normal limits.

Female Spayed The trachea is normal in diameter and presents the anticipated course. The luminal outline of the trachea is smooth.

AGE The bronchial tree presents with thin walls and tapers uniformly towards the periphery as expected.

13 Years The lung parenchyma presents the expected architecture and opacity; the intrapulmonary vascular branching is seen up to the third order lung vessels.

INTERPRETED BY

The diaphragm is well delineated with even surface and the expected mild cranial bulging of the diaphragmatic cupola.

Sebastian Schaub, DVM
Dr. med. vet. DipECVDI

Abdomen

HOSPITAL NAME

The surrounding bony structures are within normal limits.

St. Catherine's Animal
Hospital

No abnormalities of the extraabdominal soft tissues are noted. The abdominal wall is smooth and thin.

The serosal detail is maintained throughout the peritoneal and retroperitoneal space.

The liver is appropriate in position, size and presents uniform opacity.

REFERRING VET

The splenic head is in the anticipated position and within normal limits for size and opacity.

Dr. Boctor

The volume of the right kidney is moderately decreased and the left kidney is prominent and has smooth margins.

INVOICE

The stomach is mild to moderately distended by gas.

58142

The small intestinal loops are of even diameter and non-dilated, a small amount of gas is seen within the small intestinal loops and considered within normal limits.

The colon is seen in the expected position and presents with appropriate content.

DATE RADIOGRAPHIC DIAGNOSIS

5-3-23

- Right sided chronic nephropathy
- Left sided renomegaly
- Empty, gas distended stomach



PATIENT • Normal thorax, but spondylosis deformans along the thoracolumbar junction

Sophie Storrie

INTERPRETATION OF THE FINDINGS & FURTHER RECOMMENDATIONS

SPECIES

Feline

The radiographic changes indicate chronic renal disease – either congenital such as renal dysplasia or acquired such as chronic nephritis. The enlargement of the left kidney can present compensatory hypertrophy, differentials include acute nephritis, obstruction of the renal pelvis, perirenal pseudocyst, renal neoplasia (commonly with irregular renal margins). If not done so yet, recommend complementing workup by complete urinalysis ± an abdominal ultrasound for more thorough evaluation of the renal parenchyma.

BREED

Bengal

The empty stomach is considered as a sequela to the hyporexia and the mild fluid and gas distension can indicate functional emptying disorder (e.g. secondary to uremia).

SEX

Female Spayed

AGE

13 Years

INTERPRETED BY

Sebastian Schaub, DVM
Dr. med. vet. DipECVDI

HOSPITAL NAME

St. Catherine's Animal
Hospital

REFERRING VET

Dr. Boctor

INVOICE

58142

DATE

5-3-23

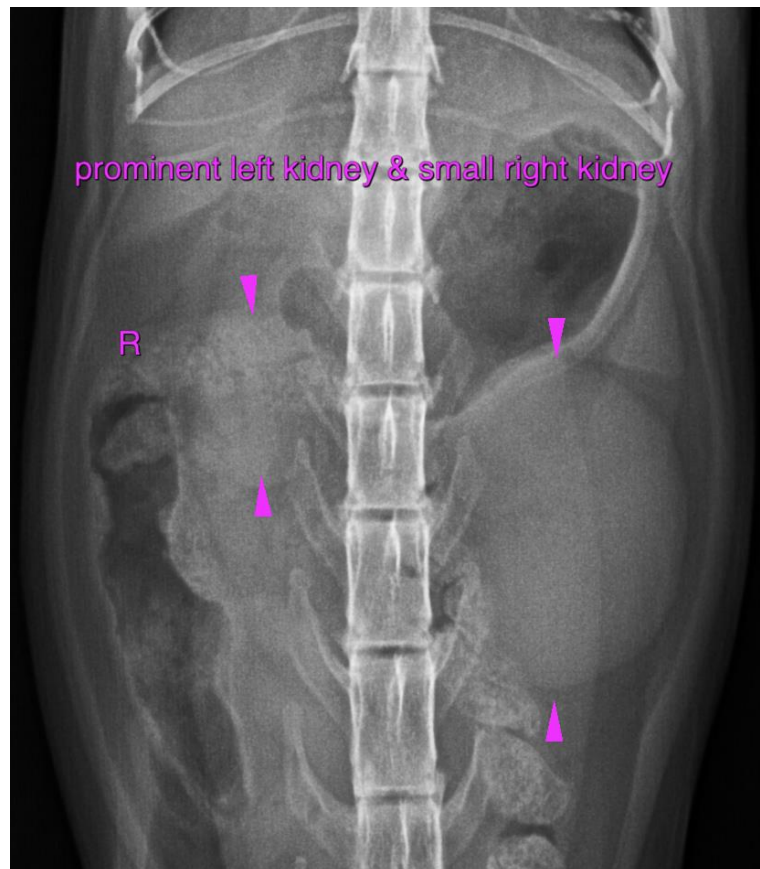



PATIENT

Sophie Storrie

The information and recommendations provided are based on the images presented by the referring veterinarian/sonographer. No evaluation can be communicated regarding pathology that was not visible in the image/video clips provided.

SPECIES

Feline

Thank you for this referral. If the clinical or image interpretation does not parallel your findings or if I can be of any further assistance please contact me.

Sebastian Schaub, Sebastian Schaub, DVM, Dr. med. vet. DipECVDI
sebast.schaub@gmail.com

BREED

Bengal

SEX

Female Spayed

AGE

13 Years

INTERPRETED BY

Sebastian Schaub, DVM
Dr. med. vet. DipECVDI

HOSPITAL NAME

St. Catherine's Animal
Hospital

REFERRING VET

Dr. Boctor

INVOICE

58142

DATE

5-3-23