



PATIENT PRESENTING CLINICAL SIGNS

PATIENT Scout Anderson
HISTORY: Presenting Complaint: Scout presented with limping on right forelimb When did you first notice the problem? February of this year. Has Scout had any previous history of this? No Does the patient have any underlying conditions?? None reported Has Scout had any diagnostics or

SPECIES procedures rads at rdvm, owner stated rads show elbow compartment on right side and bilateral degenerative shoulder disease. How has Scout's appetite been? great When did Scout last eat? -
SPECIES Canine Have you noticed any vomiting, diarrhea, urinary concerns, coughing, or any other abnormal signs? None reported If so, when did you first notice these? N/A Are you currently giving Scout any medications or supplements? No, was on short course of carprofen, but not currently taking any

BREED Labrador Retriever
RESULTS: Abnormal PE/Chem/CBC/UA Results:

COMPUTED TOMOGRAPHIC STUDY OF THE FRONT LIMBS

SEX A high-resolution plain CT study of the front limbs is provided for review.

Neutered Male

COMPUTED TOMOGRAPHIC FINDINGS

AGE Both shoulder joints present smooth osseous margins and the surrounding soft tissue structures are within normal limits.

1 Year 2 Months

The periarticular bones of both elbow joints present mild osteophyte new bone formation, R>L. The tip of the medial coronoid process of both elbow joints is irregular marginated and has a hook shaped conformation. At the lateral aspect of the medial coronoid process of the right elbow joint, within the radio-ulnar joint space, an isolated mineralized fragment measuring 1.7 x 0.7 x 1.5 mm is appreciated. The medial coronoid process of both elbow joints has a heterogeneous density.

INTERPRETED BY

Sebastian Schaub,
 DVM Dr. med. vet.
 DipECVDI

The osseous and surrounding soft tissue structures of the antebrachium present no abnormalities. The carpal joints have smooth osseous margins, unremarkable.

HOSPITAL NAME

Southern Oregon VSC

COMPUTED TOMOGRAPHIC DIAGNOSIS

- Fragmented medial coronoid process right elbow joint
- Coronoid disease left elbow joint
- Bilateral mild degenerative osteoarthritis elbow joints bilaterally
- Normal shoulder joints
- Normal carpal joints

REFERRING VET

Dr. Fugazzi

INTERPRETATION OF THE FINDINGS & FURTHER RECOMMENDATIONS

INVOICE

15795

The findings are consistent with mild chronic degenerative joint disease of both elbow joints due to a fragmented medial coronoid process (R)/coronoid disease (L).

DATE

5/27/22

Arthroscopy of at least the clinically relevant right elbow joint is recommended to revise the elbow joints and remove the fragment(s) of the medial coronoid process and prevent further damage.



PATIENT

Scout Anderson

SPECIES

Canine

BREED

Labrador Retriever

SEX

Neutered Male

AGE

1 Year 2 Months

INTERPRETED BY

Sebastian Schaub,
DVM Dr. med. vet.
DipECVDI

HOSPITAL NAME

Southern Oregon VSC

REFERRING VET

Dr. Fugazzi

INVOICE

15795

DATE

5/27/22

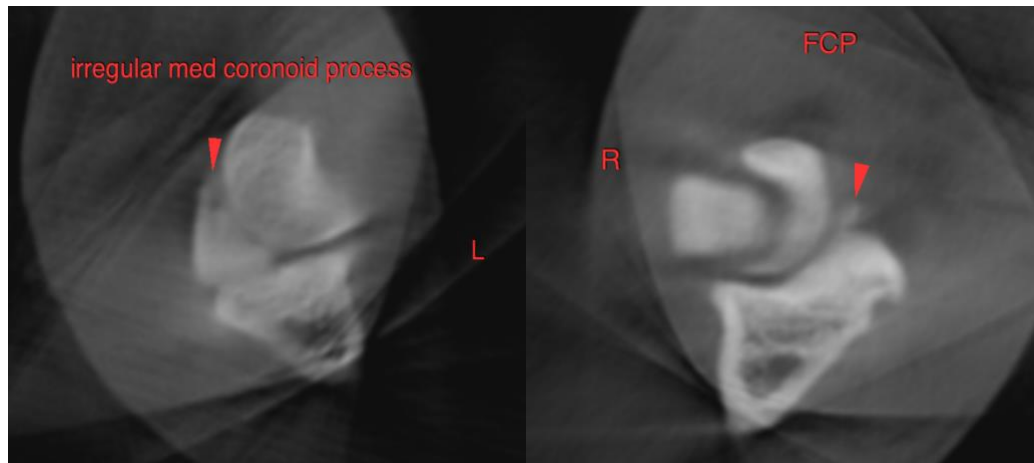

The information and recommendations provided are based on the images presented by the referring veterinarian/sonographer. No evaluation can be communicated regarding pathology that was not visible in the image/video clips provided.

Thank you for this referral. If the clinical or image interpretation does not parallel your findings or if I can be of any further assistance please contact me.

Sebastian Schaub, Sebastian Schaub, DVM, Dr. med. vet. DipECVDI
sebast.schaub@gmail.com