



PATIENT PRESENTING CLINICAL SIGNS

Sadie Deerwester History: Presented for met check and assessment of R subscapular lymphadenopathy.

COMPUTED TOMOGRAPHIC STUDY OF THE THORAX

SPECIES

A high resolution pre- and post-contrast CT study of the thorax is provided for review.

Canine

COMPUTED TOMOGRAPHIC FINDINGS

BREED

The pictured parts of the bony and surrounding soft tissue structures are within normal limits. The ventral aspects of the thorax are cropped by the field of view.

Labrador Retriever

The middle tracheobronchial lymph node appears prominent.

SEX

The cardiovascular structures including the pulmonary vasculature are within normal limits.

Female

The bronchial tree presents with regular branching and tapers uniformly towards the periphery as expected, the bronchial walls are thin and smooth. The bronchus-to-artery ratio is within normal limits.

AGE

4 Years 3 Months

The most cranioventral dependent aspects of the lung parenchyma are consolidated, with mild reduced volume. The remainder of the pulmonary parenchyma are aerated and present the expected architecture.

INTERPRETED BY

Small incidental gas pockets are seen within the esophageal lumen, there is no evidence of abnormal dilation.

Sebastian Schaub,
DVM Dr. med. vet.
DipECVDI

COMPUTED TOMOGRAPHIC DIAGNOSIS

HOSPITAL NAME

- Possible lymphadenopathy middle tracheobronchial lymph node
- Dystelectasis cranioventral aspects of the lung
- No evidence of pulmonary metastatic disease

State Avenue VC

INTERPRETATION OF THE FINDINGS & FURTHER RECOMMENDATIONS

REFERRING VET

The potentially enlarged middle tracheobronchial lymph node is concerning for neoplastic transformation or granulomatous inflammation. The lung parenchyma presents without pathology. Evaluation of the lymphoid tissue in the right scapular region is not possible in the current CT study, as it is cropped by the field of view – consider FNA sampling for further workup.

Dr. Jessica Evoniuk

INVOICE

15793

DATE

5/27/22



PATIENT

Sadie Deerwester

SPECIES

Canine

BREED

Labrador Retriever

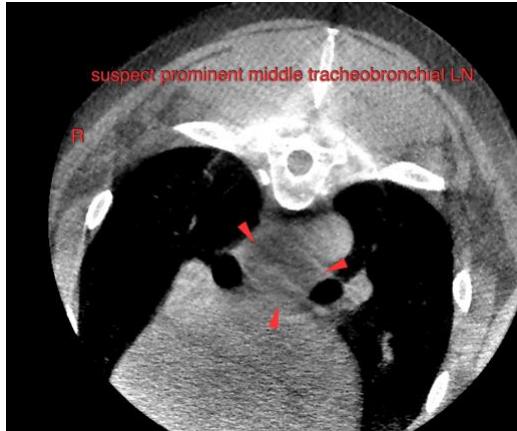

SEX

Female

AGE

4 Years 3 Months

The information and recommendations provided are based on the images presented by the referring veterinarian/sonographer. No evaluation can be communicated regarding pathology that was not visible in the image/video clips provided.

Thank you for this referral. If the clinical or image interpretation does not parallel your findings or if I can be of any further assistance please contact me.

Sebastian Schaub, Sebastian Schaub, DVM, Dr. med. vet. DipECVDI
sebast.schaub@gmail.com

INTERPRETED BY

Sebastian Schaub,
DVM Dr. med. vet.
DipECVDI

HOSPITAL NAME

State Avenue VC

REFERRING VET

Dr. Jessica Evoniuk

INVOICE

15793

DATE

5/27/22