



**PATIENT**

Josie Young

**PRESENTING CLINICAL SIGNS**

Became painful and uncomfortable to urinate, go upstairs, or move around in the last 24 hours. History of urinary stones and cystotomy. Abnormal PE/Chem/CBC/UA Results: Mild, non-repeatable neck tension, mild thoraco lumbar heat and pain, comfortable abdomen. Shaking while standing on the table. No other issues noted.

**SPECIES**

Canine

**RADIOGRAPHIC STUDY OF THE CERVICAL & THORACIC SPINE**

Radiographs of the cervical and thoracic/lumbar spine in two imaging planes are provided for review.

**BREED**

French Bulldog

**RADIOGRAPHIC FINDINGS**

The intervertebral disc space C7/T1 is mild to moderately narrowed.

**SEX**

T2, T4, T8, T9 and T12 present as hemivertebra and the associated vertebral endplates present mild spondylosis formation.

FS

**RADIOGRAPHIC DIAGNOSIS**

- Suspect discopathy C7/T1
- Multiple hemivertebra along the thoracic spine
- Mild spondylosis deformans

**AGE**

6 Years, 11 Months

**INTERPRETATION OF THE FINDINGS & FURTHER RECOMMENDATIONS**

The narrowed intervertebral disc space C7/T1 is suggestive for discopathy that might be associated with compressive myelopathy as potential source for the presenting clinical signs. If clinical signs are refractory to empirical therapy – including pain management and rest – or deteriorate, complementing workup by cross-sectional imaging to screen for relevant compressive myelopathy is recommended.

**INTERPRETED BY**

Sebastian Schaub, DVM  
Dr. med. vet. DipECVDI

**HOSPITAL NAME**

Elizabeth Animal  
Hospital

**REFERRING VET**

Leon Anderson, DVM

**INVOICE**

52152

**DATE**

5-27-22

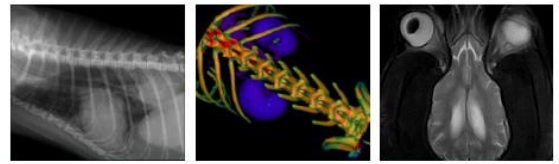

**PATIENT**

Josie Young

**SPECIES**

Canine

**BREED**

French Bulldog

**SEX**

FS

**AGE**

6 Years, 11 Months

**INTERPRETED BY**

Sebastian Schaub, DVM  
Dr. med. vet. DipECVDI

**HOSPITAL NAME**

Elizabeth Animal  
Hospital

**REFERRING VET**

Leon Anderson, DVM

**INVOICE**

52152

**DATE**

5-27-22

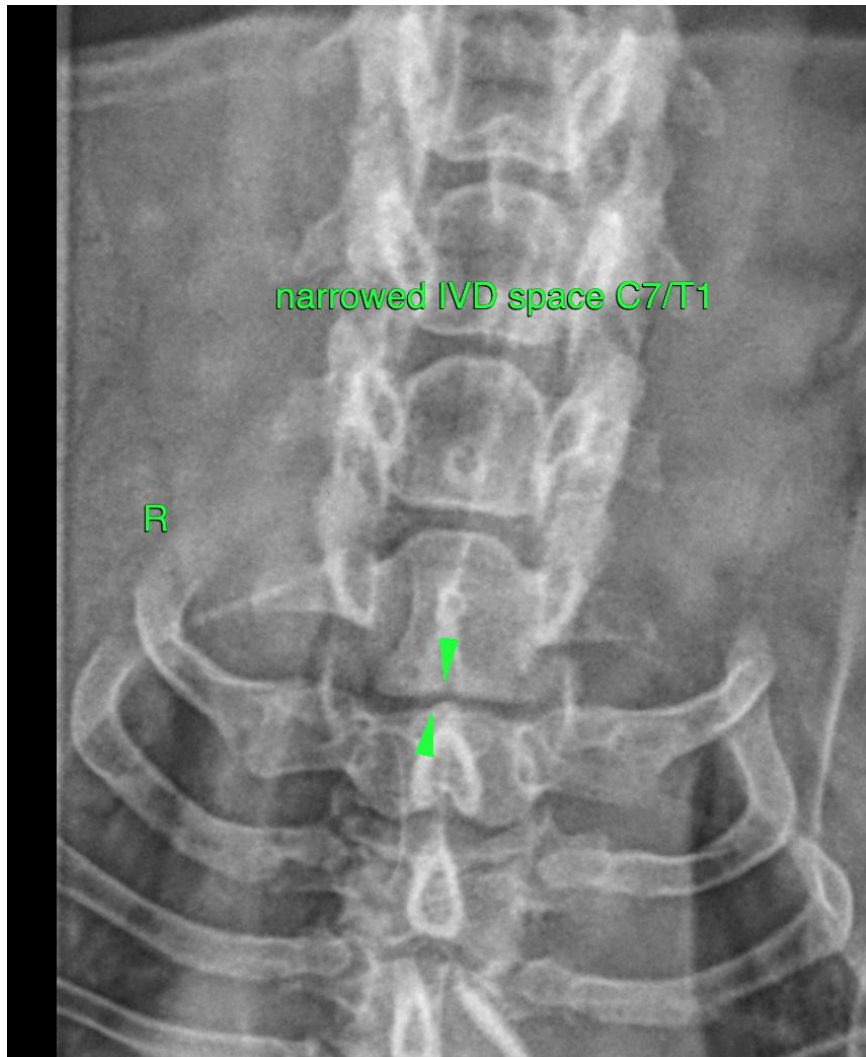

The information and recommendations provided are based on the images presented by the referring veterinarian/sonographer. No evaluation can be communicated regarding pathology that was not visible in the image/video clips provided.

Thank you for this referral. If the clinical or image interpretation does not parallel your findings or if I can be of any further assistance please contact me.

**Sebastian Schaub**, Sebastian Schaub, DVM, Dr. med. vet. DipECVDI  
sebast.schaub@gmail.com