



PATIENT

Bentley Dogz

SPECIES

Canine

BREED

Husky X

SEX

Mi

AGE

8M, 2W

WEIGHT

22kg

INTERPRETED BY

Sebastian Schaub, DVM
Dr. med. vet.
DipECVDI

IMAGING PERFORMED BY

Janice

HOSPITAL NAME

Bridgwater Veterinary
Hospital and Wellness
Centre

REFERRING VET

Dr. Vicky Sempers

INVOICE

75112

DATE

5-25-26

PRESENTING CLINICAL SIGNS

Jumped down the basement stairs 8 days ago and was NWB lame RF. Improved with rest but then 3-4 d later lameness got worse again. 3-4/10 lame RF, crying & restless at night.

Pain on palpation of right triceps but NAF otherwise. Started Gabapentin, Onsior, rest & icing. Improved for a couple of days until last night - went outside, when came in started crying, non-weight bearing. Crying/panting/awake all night.

Today toe touching lame RF and very painful on palpation of right triceps which has also reduced muscle mass close to insertion on olecranon.

X-rays reveal a change in density of the soft tissue in the region of the triceps. Started Buprenorphine and Trazodone.

Diarrhea began 2 d ago, today is bloody.

CT to rule out severe tear or avulsion of the triceps muscle.

Abnormal PE/Chem/CBC/UA Results: WNL

COMPUTED TOMOGRAPHY OF THE NECK AND FRONT LIMBS

A high resolution pre- and post-contrast CT study of the neck and front limbs is provided for review.

COMPUTED TOMOGRAPHIC FINDINGS

The growth plates are age related visible.

The osseous and soft tissue structures of the cervical spine reveal no abnormalities.

The volume of the musculature of the right front limb is moderately decreased.

Both shoulder joints present smooth margins of the periarticular bones and the surrounding soft tissue structures are within normal limits. The region of the brachial plexus is unremarkable.

The distal diaphysis of the right humerus presents a patchy sclerosis of the medullary cavity.

The elbow joints present smooth margins of the periarticular bones. The medial coronoid process of both elbow joints is well-defined and has a homogeneous density, unremarkable. The surrounding soft tissue structures of the elbow joints are within normal limits. The triceps muscle bilaterally reveals no abnormalities.

COMPUTED TOMOGRAPHIC DIAGNOSIS

- Panosteitis right humerus
- Disuse atrophy musculature right front limb
- Normal cervical spine
- Normal shoulder & elbow joints

INTERPRETATION OF THE FINDINGS & FURTHER RECOMMENDATIONS

The CT study is consistent with panosteitis of the right distal humerus – may explain the localized pain when palpating the distal segment of the triceps muscle. No abnormalities of the triceps muscle are appreciated – but the generalized muscle atrophy of the right front limb.



PATIENT

Bentley Dogz

SPECIES

Canine

BREED

Husky X

SEX

Mi

AGE

8M, 2W

WEIGHT

22kg

INTERPRETED BY

Sebastian Schaub, DVM
Dr. med. vet.
DipECVDI

IMAGING PERFORMED BY

Janice

HOSPITAL NAME

Bridgwater Veterinary
Hospital and Wellness
Centre

REFERRING VET

Dr. Vicky Sempers

INVOICE

75112

DATE

5-25-26

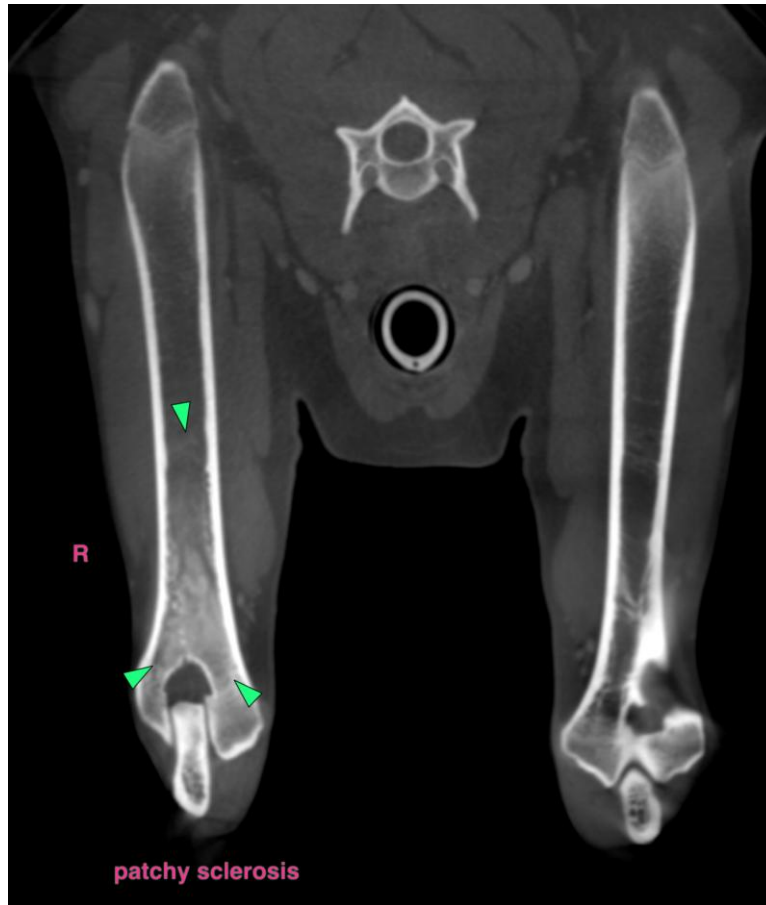

The information and recommendations provided are based on the images presented by the referring veterinarian/sonographer. No evaluation can be communicated regarding pathology that was not visible in the image/video clips provided.

Thank you for this referral. If the clinical or image interpretation does not parallel your findings or if I can be of any further assistance please contact me.

Sebastian Schaub, Sebastian Schaub, DVM, Dr. med. vet. DipECVDI
info@sonopath.com