



PATIENT

Barkley Berlincourt

SPECIES

Canine

BREED

Brazilian Terrier

SEX

Neutered Male

AGE

16 Years

WEIGHT

12.2 kg

INTERPRETED BY

Sebastian Schaub, DVM
Dr. med. vet. DipECVCI

IMAGING PERFORMED BY

BO

HOSPITAL NAME

Green Dog Dental and
Wellness

REFERRING VET

Dr. Michael Geist

INVOICE

37204

DATE

5/23/26

PRESENTING CLINICAL SIGNS

History: Well-managed Addisonian patient, Family moving to Oregon, last examination at this practice, Recent ER visit on May 5th at Access Specialty Emergency Hospital for collapse episode, Chronic medications: DOCP monthly, prednisone 2.5mg daily, Adequan, Recent bloodwork at ER: BUN 14, creatinine 1.0, electrolytes within normal limits with normal sodium-potassium ratio, Jumped off bed yesterday, developed right hind limb lameness, Right hind limb dragging, hopping gait for day and a half, Reluctant to go up stairs, Tail tilting to one side, Multiple lipomas noted by client.

Abnormal PE/Chem/CBC/JA Results: **Right hind limb lameness with weakness, weak gait in hind limbs, sensitivity on palpation of right pelvic paw with pronation noted** Diagnostics: - Radiographs: Right and left distal pelvic limbs for comparison - Results: Non-displaced, partially comminuted fracture of second phalanx of second digit, right pelvic limb with associated edema Treatment Plan/Medications: - Soft padded bandage applied around right paw, distal to ankle - Rx: Galliprant 20mg: 1 tablet PO once daily with food x 7 days, 1 refill

RADIOGRAPHIC STUDY OF THE HIND PAWS

Radiographs of the hind paws in two orthogonal image planes are provided for review.

RADIOGRAPHIC FINDINGS

The second digit of the right hind paw presents a circumferential, homogeneous soft tissue swelling. The diaphysis of the middle phalanx of the 2nd digit of the right hind paw presents a long oblique fracture – running in a laterodistal to medioproximal direction. Mild abaxial and proximal displacement of the distal segment is appreciated.

The osseous and surrounding soft tissue structures of the left hind paw reveal no abnormalities.

RADIOGRAPHIC DIAGNOSIS

- Acute traumatic long oblique diaphyseal fracture middle phalanx 2nd digit right hind paw with accompanying soft tissue swelling
- Normal left hind paw

INTERPRETATION OF THE FINDINGS & FURTHER RECOMMENDATIONS

The radiographic study reveals a traumatic fracture of the middle phalanx of the 2nd digit of the right hind paw – a plausible explanation for the presenting clinical signs.



PATIENT

Barkley Berlincourt

SPECIES

Canine

BREED

Brazilian Terrier

SEX

Neutered Male

AGE

16 Years

WEIGHT

12.2 kg

INTERPRETED BY

Sebastian Schaub, DVM
Dr. med. vet. DipECVDI

IMAGING PERFORMED BY

BO

HOSPITAL NAME

Green Dog Dental and
Wellness

REFERRING VET

Dr. Michael Geist

INVOICE

37204

DATE

5/23/26

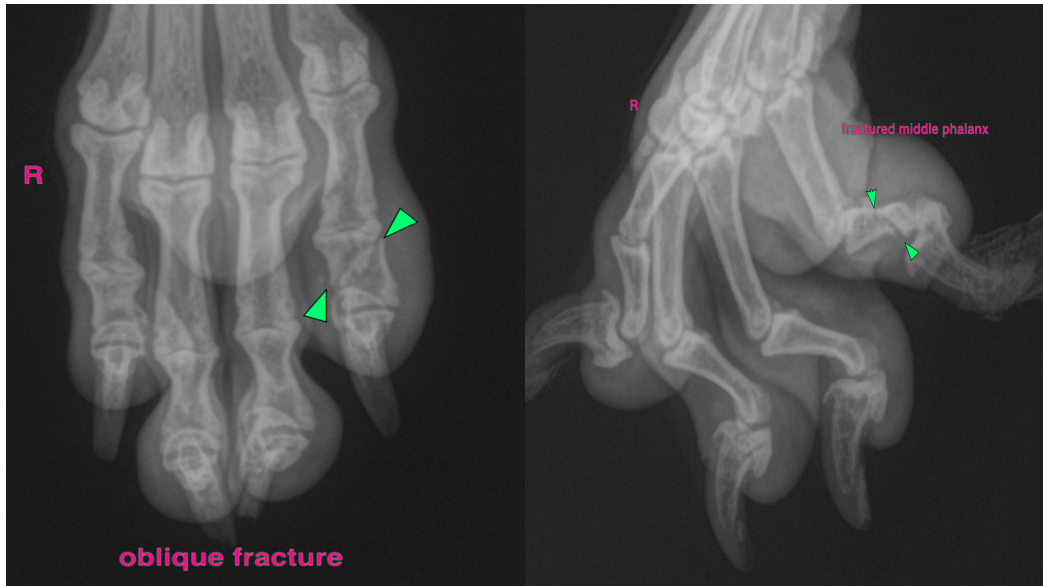

The information and recommendations provided are based on the images presented by the referring veterinarian/sonographer. No evaluation can be communicated regarding pathology that was not visible in the image/video clips provided.

Thank you for this referral. If the clinical or image interpretation does not parallel your findings or if I can be of any further assistance please contact me.

Sebastian Schaub, DVM, Dr. med. vet. DipECVDI
info@sonopath.com