



PATIENT

Daisy Stroup

SPECIES

Feline

BREED

Domestic Shorthair

SEX

Female Spayed

AGE

10Y

WEIGHT

7lbs, 1oz

INTERPRETED BY

Sebastian Schaub, DVM
Dr. med. vet.
DipECVDI

IMAGING PERFORMED BY

Renee Ziegler-Post

HOSPITAL NAME

For Cats Only
Veterinary Clinic

REFERRING VET

Renee Ziegler-Post

INVOICE

75064

DATE

5-20-26

PRESENTING CLINICAL SIGNS

Fourth intercostal space more radiopaque structure, is this something? It is ventral to the trachea

RADIOGRAPHIC STUDY OF THE THORAX

Radiographs of the thorax in two imaging planes are provided for review.

RADIOGRAPHIC FINDINGS

The surrounding bony structures are within normal limits.

The extrathoracic soft tissues present homogeneous without abnormalities.

The heart is of normal size and shape; there is no evidence of cardiac chamber or vascular enlargement. The pulmonary vasculature is within normal limits.

The trachea is normal in diameter and presents the anticipated course. The luminal outline of the trachea is smooth.

The bronchial tree presents with thin walls and tapers uniformly towards the periphery as expected.

The lung parenchyma presents the expected architecture and opacity; the intrapulmonary vascular branching is seen up to the third order lung vessels.

The diaphragm is well delineated with even surface and the expected mild cranial bulging of the diaphragmatic cupola.

RADIOGRAPHIC DIAGNOSIS

- Normal thorax

INTERPRETATION OF THE FINDINGS & FURTHER RECOMMENDATIONS

The radiographic study of the thorax reveals no abnormalities – the appreciated increased soft tissue opacity ventral to the trachea in the lateral view is caused by summation of the aortic arch with pulmonary vessels.



PATIENT

Daisy Stroup

SPECIES

Feline

BREED

Domestic Shorthair

SEX

Female Spayed

AGE

10Y

WEIGHT

7lbs, 1oz

INTERPRETED BY

Sebastian Schaub, DVM
Dr. med. vet.
DipECVDI

IMAGING PERFORMED BY

Renee Ziegler-Post

HOSPITAL NAME

For Cats Only
Veterinary Clinic

REFERRING VET

Renee Ziegler-Post

INVOICE

75064

DATE

5-20-26

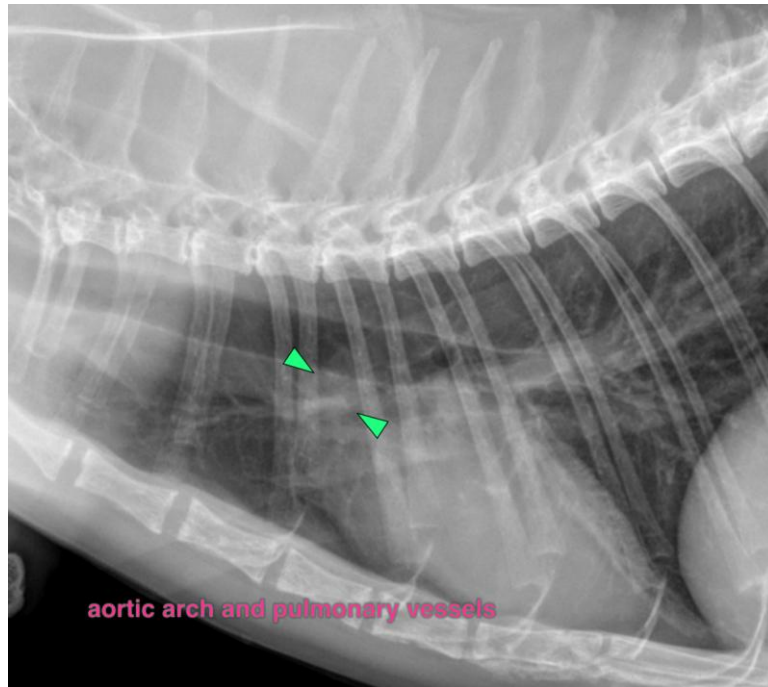

The information and recommendations provided are based on the images presented by the referring veterinarian/sonographer. No evaluation can be communicated regarding pathology that was not visible in the image/video clips provided.

Thank you for this referral. If the clinical or image interpretation does not parallel your findings or if I can be of any further assistance please contact me.

Sebastian Schaub, Sebastian Schaub, DVM, Dr. med. vet. DipECVDI
info@sonopath.com