



PATIENT

Nova Gullede

PRESENTING CLINICAL SIGNS

Pet was hospitalized and had surgery for a stump pyometra In April 2022. At the time of surgery, tissue was collected for possible ovarian remnant but was not found to contain ovarian tissue on histopathology. CT scan performed to look for ovarian remnant tissue.

SPECIES

Canine

COMPUTED TOMOGRAPHY OF THE ABDOMEN

A high resolution pre- and post-contrast CT study of the abdomen is provided for review.

BREED

Pit Bull

COMPUTED TOMOGRAPHIC FINDINGS

In the midline , the ventral abdominal wall presents a heterogeneous attenuation pattern and mild fat-stranding of the subcutaneous fat. The peritoneal fat level with the ventral abdominal wall presents mild to moderate fat-stranding.

SEX

Female Spayed

The peritoneal fat presents mild fat-stranding.

Both kidneys present within normal limits for size, shape and organ architecture. After contrast administration a bilaterally symmetric and uniform nephro- and pyelogram is noted. No abnormal tissue is appreciated caudal to the kidneys.

AGE

6 Years

The adrenal glands are within normal limits for size, shape and organ architecture.

Both liver and spleen present with normal shape, even surface, uniformly attenuating parenchyma and homogeneous contrast enhancement, unremarkable.

INTERPRETED BY

Sebastian Schaub, DVM
Dr. med. vet. DipECVDI

Extending from the splenic vein into the portal vein and into the hepatic branches of the portal vein, an intraluminal filling

The pancreas is evenly contoured, the pancreatic parenchyma is homogeneous and presents uniform contrast enhancement.

HOSPITAL NAME

Wilson Veterinary
Hospital

The position, delineation, wall and content of the gastrointestinal tract are considered within normal limits throughout.

Multifocal mild spondylosis formation is seen along the lumbar spine. The intervertebral discs L4/L5 and L5/L6 are mildly protruding into the vertebral canal.

REFERRING VET

Dr. Burge

COMPUTED TOMOGRAPHIC DIAGNOSIS

- Splenic and portal vein thrombosis
- Current state post surgical management of stump pyometra
- No evidence of ovarian remnant
- Spondylosis deformans

INVOICE

51849

INTERPRETATION OF THE FINDINGS & FURTHER RECOMMENDATIONS

The main finding in the current CT study is portal & splenic vein thrombosis. Potential underlying causes include pancreatitis, hepatic disease, thrombocytopenia, sepsis, paraneoplastic (e.g. round cell tumor), renal disease, hyperadrenocorticism (also iatrogenic), heart disease. Recommend further workup for potential underlying disease and thrombolytic therapy might be considered. At this point there are no signs for portal hypertension.

DATE

5-2-22

No retained ovarian tissue is appreciated in the current CT study. To rule out retained ovarian



PATIENT

tissue entirely, complementing lab work by anti-Mullerian hormone can be considered.

Nova Gullidge

SPECIES

Canine

BREED

Pit Bull

SEX

Female Spayed

AGE

6 Years

INTERPRETED BY

Sebastian Schaub, DVM
Dr. med. vet. DipECVDI

HOSPITAL NAME

Wilson Veterinary
Hospital

REFERRING VET

Dr. Burge

INVOICE

51849

DATE

5-2-22

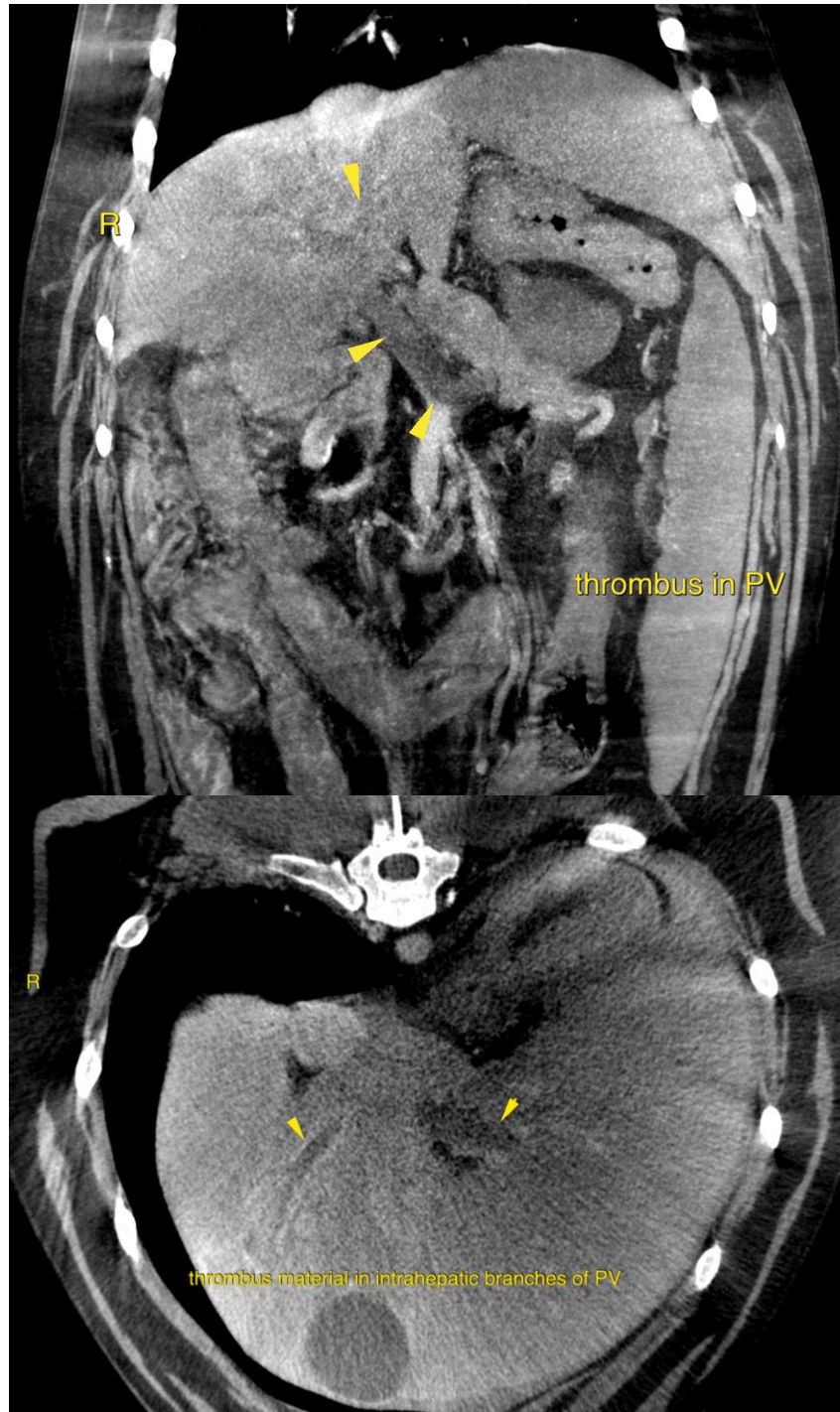



PATIENT

Nova Gulledge

SPECIES

Canine

The information and recommendations provided are based on the images presented by the referring veterinarian/sonographer. No evaluation can be communicated regarding pathology that was not visible in the image/video clips provided.

BREED

Pit Bull

Thank you for this referral. If the clinical or image interpretation does not parallel your findings or if I can be of any further assistance please contact me.

SEX

Female Spayed

Sebastian Schaub, Sebastian Schaub, DVM, Dr. med. vet. DipECVDI
sebast.schaub@gmail.com

AGE

6 Years

INTERPRETED BY

Sebastian Schaub, DVM
Dr. med. vet. DipECVDI

HOSPITAL NAME

Wilson Veterinary
Hospital

REFERRING VET

Dr. Burge

INVOICE

51849

DATE

5-2-22