



PATIENT

Muki Cordero

PRESENTING CLINICAL SIGNS

Per O patient seems painful lately, nipping and/or growling at owners when touched in unspecified areas

SPECIES

Canine

RADIOGRAPHIC STUDY OF THE PELVIS

An extended ventrodorsal view of the pelvis is provided for review.

BREED

Akita

RADIOGRAPHIC FINDINGS

The acetabular groove bilaterally is mildly shallow. The joint space of the coxofemoral joints bilaterally is moderately widened and incongruent. The center of both femoral heads is lateral to the dorsal acetabular rim. Mild osteophyte formation is seen level with the transition between the femoral head & neck.

SEX

Intact Female

RADIOGRAPHIC DIAGNOSIS

- Mild degenerative osteoarthritis coxofemoral joints bilaterally due to moderate hip dysplasia

AGE

10 Months

INTERPRETATION OF THE FINDINGS & FURTHER RECOMMENDATIONS

If the hip dysplasia is explaining the presenting clinical signs is unclear, check if pain can be elicited on manipulation of the coxofemoral joints or abnormal gait is present. Depending on the clinical signs, either conservative options or surgical options (e.g. TEP) can be discussed with orthopedic surgeon.

INTERPRETED BY

Sebastian Schaub, DVM
Dr. med. vet. DipECVDI

HOSPITAL NAME

POCONO PEAK
VETERINARY
CENTER

REFERRING VET

Samantha Thompson

INVOICE

51865

DATE

5-2-22



PATIENT

Muki Cordero

SPECIES

Canine

BREED

Akita

SEX

Intact Female

AGE

10 Months

INTERPRETED BY

Sebastian Schaub, DVM
Dr. med. vet. DipECVDI

HOSPITAL NAME

POCONO PEAK
VETERINARY
CENTER

REFERRING VET

Samantha Thompson

INVOICE

51865

DATE

5-2-22

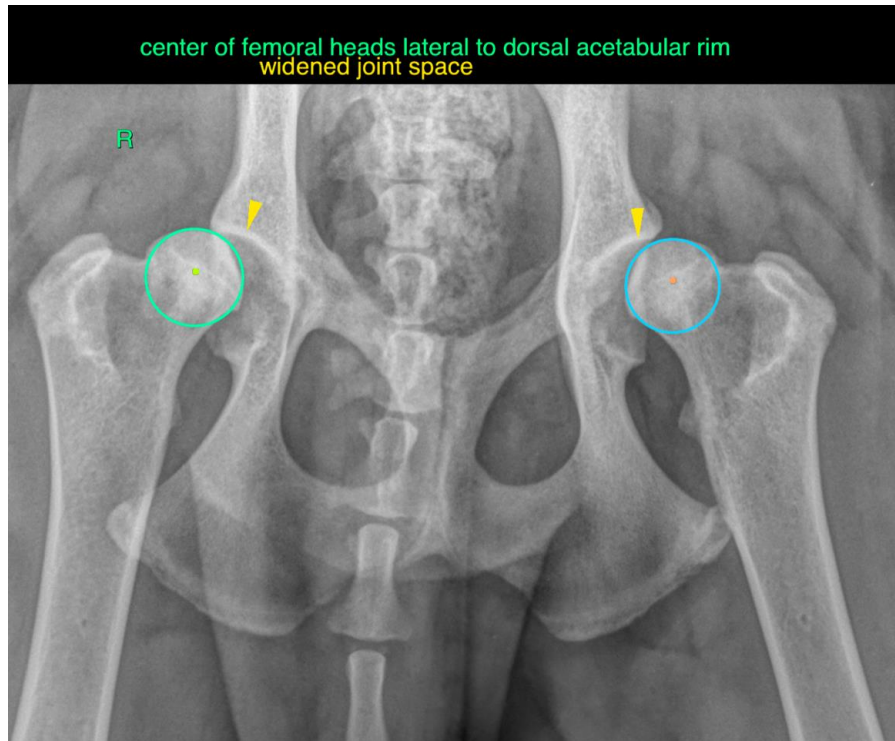

The information and recommendations provided are based on the images presented by the referring veterinarian/sonographer. No evaluation can be communicated regarding pathology that was not visible in the image/video clips provided.

Thank you for this referral. If the clinical or image interpretation does not parallel your findings or if I can be of any further assistance please contact me.

Sebastian Schaub, Sebastian Schaub, DVM, Dr. med. vet. DipECVDI
sebast.schaub@gmail.com