



PATIENT PRESENTING CLINICAL SIGNS

Pepper Casinelli Recheck pneumonia rads. Pt was only on enro/doxy/clavamox for 10 days, o wasn't able to come and get refill of meds. O reports pt breathing more comfortably. Attached previous rads for comparison.

SPECIES RADIOGRAPHIC STUDY OF THE THORAX

Canine Radiographs of the thorax in three imaging planes are provided for review.

RADIOGRAPHIC FINDINGS

BREED The thorax has a breed specific barrel chested conformation. Multiple hemivertebra are seen along the thoracic spine as well as multifocal spondylosis formation.

Breed Bulldog The extrathoracic soft tissues present homogeneous without abnormalities.

The heart is of normal size and shape, there is no evidence of cardiac chamber or vascular enlargement.

SEX The cranial mediastinum is significantly widened by fat.

Sex SF Right sided bending of the trachea level with the cranial mediastinum is appreciated.

A mild increased visibility of the bronchial walls is noted.

AGE The lung parenchyma has a generalized moderate ground glass opacity, effacing the pulmonary vasculature.

11.5 Years

INTERPRETED BY The diaphragm is well delineated with even surface and the expected mild cranial bulging of the diaphragmatic cupola.

Sebastian Schaub, DVM
Dr. med. vet. DipECVDI

RADIOGRAPHIC DIAGNOSIS

- Generalized moderate unstructured interstitial lung pattern with mild bronchial component
- Right sided bending of the tracheal level with the cranial mediastinum
- Multiple hemivertebra along the thoracic spine
- Spondylosis deformans

HOSPITAL NAME

The Pet Hospital of Stratford

INTERPRETATION OF THE FINDINGS & FURTHER RECOMMENDATIONS

REFERRING VET The radiographic study presents a regressive lung pattern of the right lung lobes in comparison to the preceding radiographic study. The generalized unstructured interstitial lung pattern can be accentuated by the thoracic conformation and mediastinal fat and may not necessarily present pulmonary pathology – potentials would include fibrosis, pneumonitis (inflammatory versus infectious), systemic disease (e.g. pancreatitis, IMHA, renal disease), neoplasia.

Dr. Giuliani

INVOICE

58227

The right sided bending of the intrathoracic segment of the trachea can present a normal variant in brachycephalic dogs. A potential could be a heart base mass – considered less likely here.

DATE

5-10-23



PATIENT

Pepper Casinelli

SPECIES

Canine

BREED

Bulldog

SEX

SF

AGE

11.5 Years

INTERPRETED BY

Sebastian Schaub, DVM
Dr. med. vet. DipECVDI

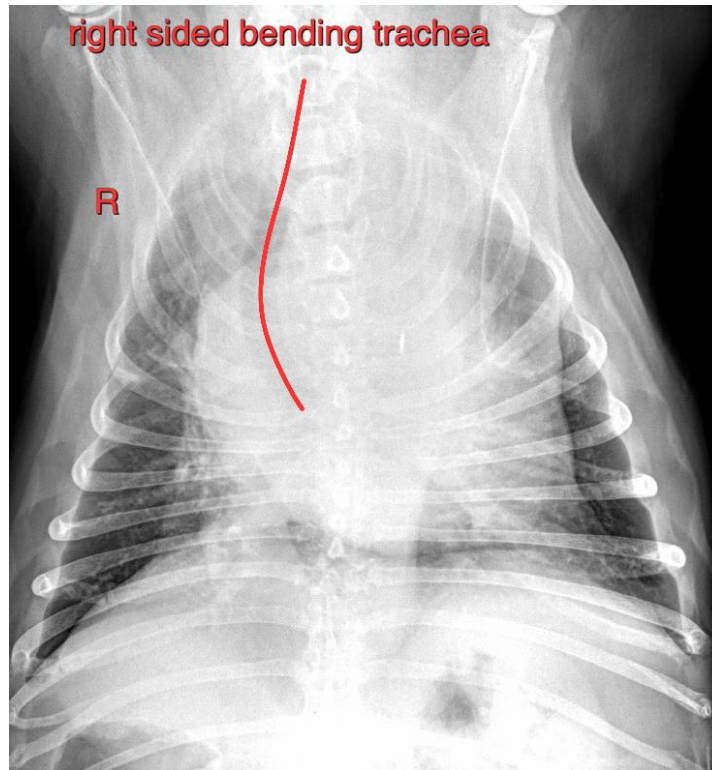

HOSPITAL NAME

The Pet Hospital of
Stratford

REFERRING VET

Dr. Giuliani

The information and recommendations provided are based on the images presented by the referring veterinarian/sonographer. No evaluation can be communicated regarding pathology that was not visible in the image/video clips provided.

Thank you for this referral. If the clinical or image interpretation does not parallel your findings or if I can be of any further assistance please contact me.

Sebastian Schaub, Sebastian Schaub, DVM, Dr. med. vet. DipECVDI
sebast.schaub@gmail.com

INVOICE

58227

DATE

5-10-23