



PATIENT PRESENTING CLINICAL SIGNS

Hobbes Parker Elevated proBNP on routine preventative labwork. No clinical signs of cardiac disease.
 Abnormal PE/Chem/CBC/UA Results: proBNP=309 (high) SDMA=18; BUN=44 USpG=1.022; NOSF on UA

SPECIES RADIOGRAPHIC STUDY OF THE THORAX

Feline Radiographs of the thorax in two imaging planes are provided for review.

RADIOGRAPHIC FINDINGS

BREED The body condition score is 8/9.

DSH The surrounding bony structures are within normal limits.

The extrathoracic soft tissues present homogeneous without abnormalities.

SEX In the lateral projection the cardiac silhouette has a normal size and shape without signs of cardiac chamber enlargement. In the VD view, the cardiac silhouette is elongated.. The pulmonary vasculature is within normal limits.

Male Neutered

AGE The trachea is normal in diameter and presents the anticipated course. The luminal outline of the trachea is smooth.

10.5 Years The lung parenchyma presents a generalized mild ground glass opacity; the intrapulmonary vascular branching is seen up to the third order lung vessels.

INTERPRETED BY

The diaphragm is well delineated with even surface and the expected mild cranial bulging of the diaphragmatic cupola.

Sebastian Schaub, DVM
 Dr. med. vet. DipECVDI

RADIOGRAPHIC DIAGNOSIS

HOSPITAL NAME

- Obesity, secondary generalized increased radiopacity of the lung parenchyma
- Equivocal cardiomegaly

Long Valley Animal Hospital

INTERPRETATION OF THE FINDINGS & FURTHER RECOMMENDATIONS

REFERRING VET

The radiographic study of the thorax presents without significant radiographic changes of the heart but the elongation in the VD projection which might be accentuated by pericardial fat and tilting of the cardiac silhouette. However, as a heart murmur is present, a cardiac echo has already been performed as indicated for further assessment of the myocardium and cardiac chamber size.

Russell Earl

INVOICE

58224

DATE

5-10-23



PATIENT

Hobbes Parker

SPECIES

Feline

BREED

DSH

SEX

Male Neutered

AGE

10.5 Years

INTERPRETED BY

Sebastian Schaub, DVM
Dr. med. vet. DipECVDI

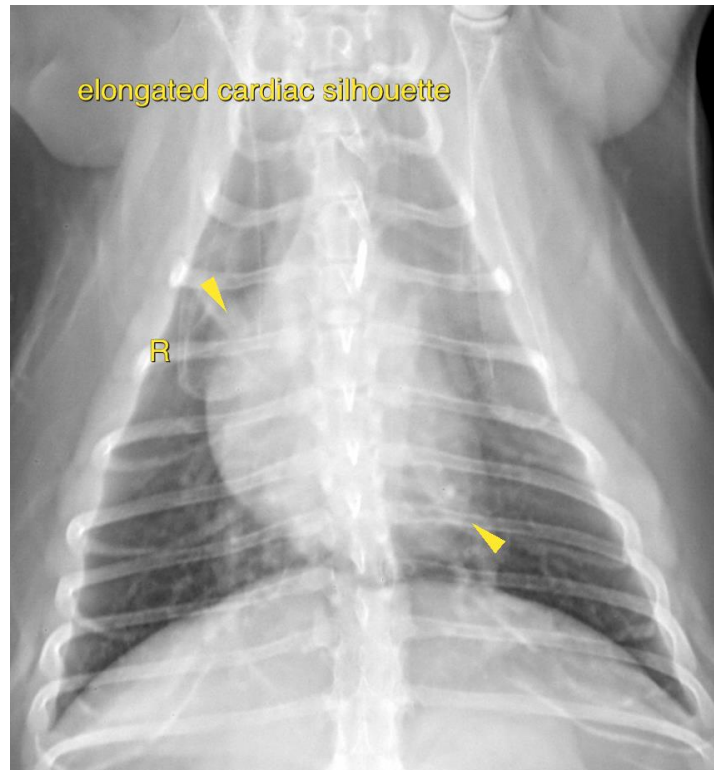

HOSPITAL NAME

Long Valley Animal
Hospital

REFERRING VET

Russell Earl

INVOICE

58224

DATE

5-10-23

The information and recommendations provided are based on the images presented by the referring veterinarian/sonographer. No evaluation can be communicated regarding pathology that was not visible in the image/video clips provided.

Thank you for this referral. If the clinical or image interpretation does not parallel your findings or if I can be of any further assistance please contact me.

Sebastian Schaub, Sebastian Schaub, DVM, Dr. med. vet. DipECVDI
sebast.schaub@gmail.com