



**PATIENT**

Yoda Dillon

**PRESENTING CLINICAL SIGNS**

Not doing right Weight loss Normal Bloods

**SPECIES**

Feline

**RADIOGRAPHIC STUDY OF THE THORAX**

Radiographs of the thorax in a lateral projection, dated 5/2/22 and 5/10/22, are provided for review.

**BREED**

Domestic Shorthair

**RADIOGRAPHIC FINDINGS**

The surrounding bony structures are within normal limits.

The extrathoracic soft tissues present homogeneous without abnormalities.

The heart is of normal size and shape, there is no evidence of cardiac chamber or vascular enlargement. The pulmonary vasculature is within normal limits.

**SEX**

Male Neutered

The trachea is normal in diameter and presents the anticipated course. The luminal outline of the trachea is smooth.

**AGE**

13 Years

The caudodorsal aspects of the lung parenchyma presents a mild heterogeneous soft tissue opacification with interspersed gas bubbles, the finding is stationary between the radiographic studies. The consolidated region of the caudodorsal aspects of the lung parenchyma are extending from the level of the 8<sup>th</sup> to 12<sup>th</sup> intercostal space.

Generalized mild peribronchial cuffing is appreciated.

**INTERPRETED BY**

Sebastian Schaub, DVM  
Dr. med. vet. DipECVDI

The diaphragm is well delineated with even surface and the expected mild cranial bulging of the diaphragmatic cupola.

**RADIOGRAPHIC DIAGNOSIS**

- Pulmonary consolidation caudodorsal aspect of the lung – potential cavitory mass
- Bronchial lung pattern

**HOSPITAL NAME**

New Bridge  
Veterinary Practice

**INTERPRETATION OF THE FINDINGS & FURTHER RECOMMENDATIONS**

There is stationary consolidation of the caudodorsal aspects of the lung field – the affected lung lobe cannot be specified in the lateral projections. Differentials for the pulmonary consolidation include neoplasia (would fit potential cavitation), pneumonia (possibly secondary to feline bronchial disease – but would also expect ventral redistribution of the pattern). The odds for atelectasis are consider lower as there are no overt signs for decreased pulmonary volume. Recommend complementing workup by at least a VD/DV projection of the thorax to localize the lesion and decision making if FNA sampling is feasible as advanced diagnostic test.

**REFERRING VET**

Dr. Abina Glennon

**INVOICE**

52039

**DATE**

5-10-22



**PATIENT**

Yoda Dillon

**SPECIES**

Feline

**BREED**

Domestic Shorthair

**SEX**

Male Neutered

**AGE**

13 Years

**INTERPRETED BY**

Sebastian Schaub, DVM  
Dr. med. vet. DipECVDI

**HOSPITAL NAME**

New Bridge  
Veterinary Practice

**REFERRING VET**

Dr. Abina Glennon

**INVOICE**

52039

**DATE**

5-10-22

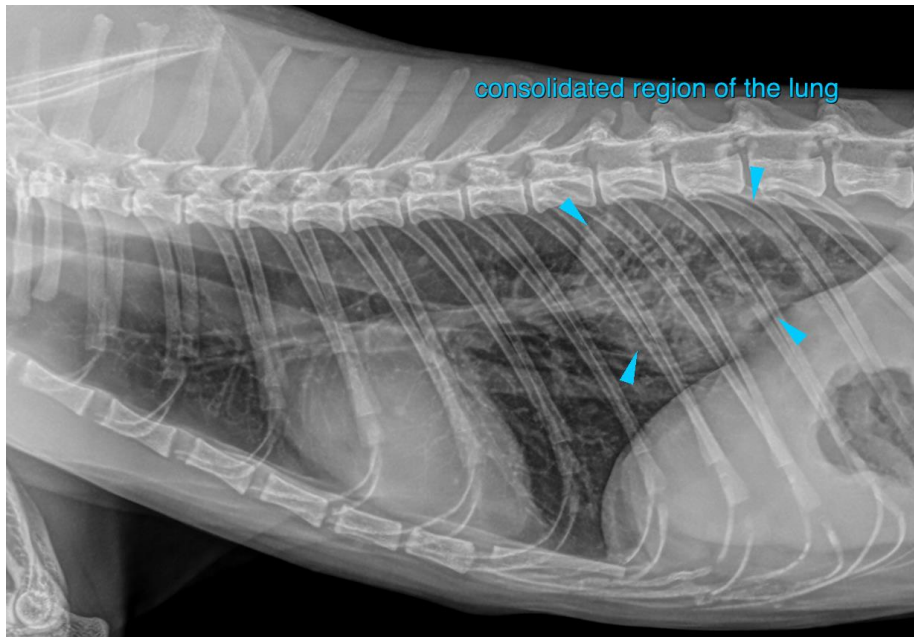

The information and recommendations provided are based on the images presented by the referring veterinarian/sonographer. No evaluation can be communicated regarding pathology that was not visible in the image/video clips provided.

Thank you for this referral. If the clinical or image interpretation does not parallel your findings or if I can be of any further assistance please contact me.

**Sebastian Schaub**, Sebastian Schaub, DVM, Dr. med. vet. DipECVDI  
sebast.schaub@gmail.com