

**PATIENT PRESENTING CLINICAL SIGNS**

Zeke Fundona Patient presented for evaluation of weight-bearing lameness of left front, no pain on flexion or extension. Slight swelling of elbows. Radiograph report describes suspect bilateral fragmented medial coronoid processes. Patient is currently receiving Deramaxx.

SPECIES COMPUTED TOMOGRAPHY OF THE ELBOW JOINTS

Canine A high resolution CT study of the elbow joints is provided for review.

COMPUTED TOMOGRAPHIC FINDINGS

BREED The medial coronoid process of the elbow joints bilaterally has a hook shaped conformation and the most apical part of the tip of the medial coronoid process is demarcated by a thin, ill-defined fissure line.
Bulldog The medial coronoid process of the right elbow joint has a mild heterogeneous density. The surrounding soft tissue structures of the elbow joints are within normal limits.

SEX COMPUTED TOMOGRAPHIC DIAGNOSIS

Male • Coronoid disease elbow joints bilaterally, R>L

AGE INTERPRETATION OF THE FINDINGS & FURTHER RECOMMENDATIONS

16 Months The findings are supporting the diagnosis of underlying disease of the medial coronoid process of both elbow joints without signs of overt degenerative joint disease.

INTERPRETED BY

Sebastian Schaub, DVM
Dr. med. vet. DipECVDI

Arthroscopy is recommended to revise the elbow joints and remove the fragments of the medial coronoid process and prevent further damage. Overall prognosis for the patient to be free of lameness is considered good after fragment removal. However, episodes of lameness may reoccur after exercise.

HOSPITAL NAME

Mobile Pet Imaging

REFERRING VET

Seraydar

INVOICE

58048

DATE

5-1-23

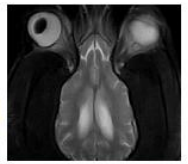
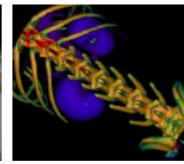
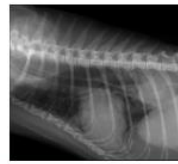

PATIENT

Zeke Fundona

SPECIES

Canine

BREED

Bulldog

SEX

Male

AGE

16 Months

INTERPRETED BY

Sebastian Schaub, DVM
Dr. med. vet. DipECVDI

HOSPITAL NAME

Mobile Pet Imaging

REFERRING VET

Seraydar

INVOICE

58048

DATE

5-1-23

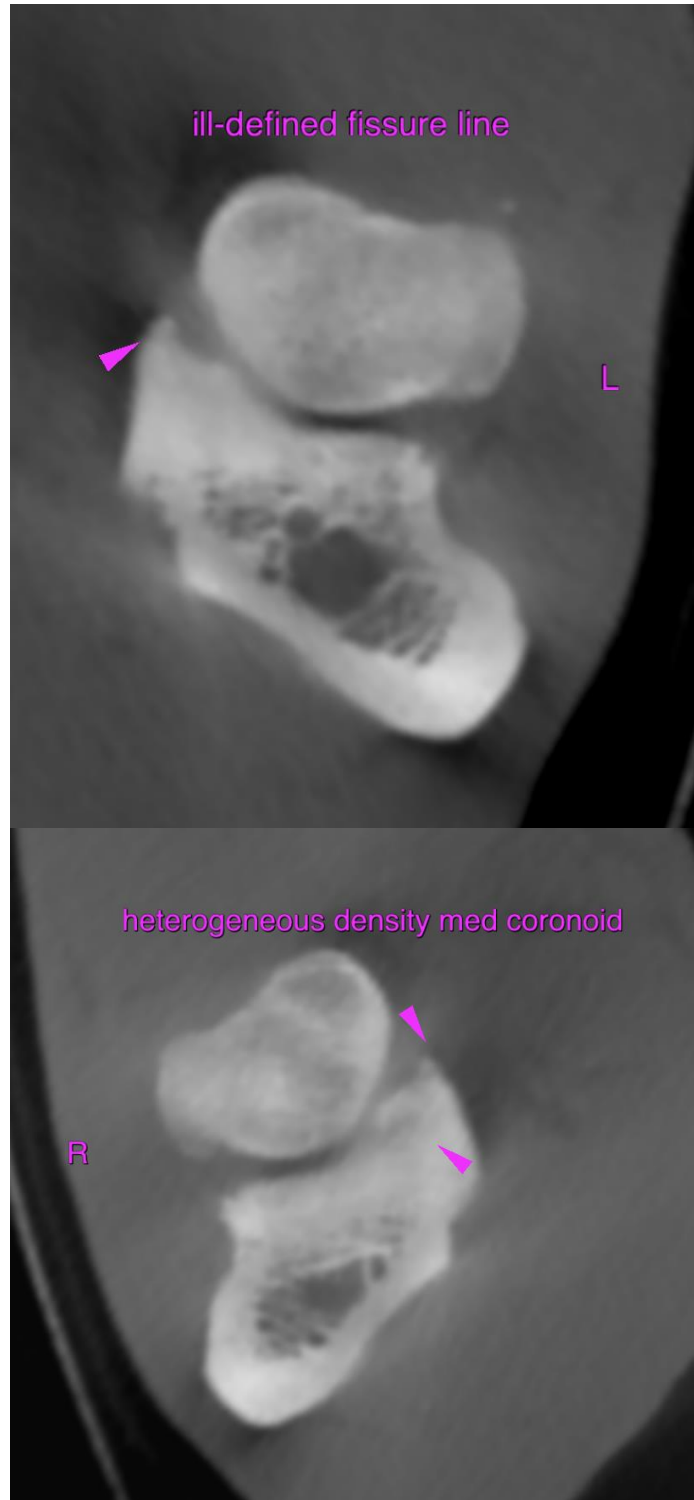



PATIENT

Zeke Fundona

SPECIES

Canine

The information and recommendations provided are based on the images presented by the referring veterinarian/sonographer. No evaluation can be communicated regarding pathology that was not visible in the image/video clips provided.

BREED

Bulldog

Thank you for this referral. If the clinical or image interpretation does not parallel your findings or if I can be of any further assistance please contact me.

Sebastian Schaub, Sebastian Schaub, DVM, Dr. med. vet. DipECVDI
sebast.schaub@gmail.com

SEX

Male

AGE

16 Months

INTERPRETED BY

Sebastian Schaub, DVM
Dr. med. vet. DipECVDI

HOSPITAL NAME

Mobile Pet Imaging

REFERRING VET

Seraydar

INVOICE

58048

DATE

5-1-23