



PATIENT PRESENTING CLINICAL SIGNS

Mocha Vencil Indoor only. occasional to weekly vomiting hairballs for at least couple years that did resolve after starting Royal Canin hydrolyzed diet July 22. 4/6/23 presented for once daily vomiting small amounts of bile for 4 days and evening 4/5/23 with small amount of blood. Vomiting increased frequency to once weekly about 1 month ago and has been progressive to once daily since 4/2/23. No change in appetite, drinking or behavior. Vomiting improved with cerenia, sucralfate and rabbit based diet after visit.

SPECIES Feline 4/28/23 presented for daily vomiting hairballs when not administering Cerenia. Still no change in appetite, drinking or behavior.

BREED Abnormal PE/Chem/CBC/UA Results: 4/6/23 - cbc/chems and lytes WNL. FPL negative. 4/28/23 - TT4 3.59, felv/fiv negative.

RADIOGRAPHIC STUDY OF THE ABDOMEN

DSH Radiographs of the abdomen in three imaging planes are provided for review.

SEX RADIOGRAPHIC FINDINGS

FS The surrounding bony structures are within normal limits.

No abnormalities of the extraabdominal soft tissues are noted. The abdominal wall is smooth and thin.

AGE The serosal detail is maintained throughout the peritoneal and retroperitoneal space.

14 Years The liver is appropriate in position, size and presents uniform opacity.

INTERPRETED BY The splenic head is in the anticipated position and within normal limits for size and opacity.

Sebastian Schaub, DVM
Dr. med. vet. DipECVDI

Both kidneys are seen and present with normal size, shape, delineation and opacity. The urinary bladder is in its anticipated position. No radiopaque calculi are noted throughout the upper and lower urinary tract.

HOSPITAL NAME The stomach is in its anticipated position and moderately distended by fluid material and foamy soft tissue material. Granular mineral material is seen in the pyloric region of the stomach – Gravel-sign

Family Pet Veterinary Center

The small intestinal loops are of even diameter and non-dilated, a small amount of gas is seen within the small intestinal loops and considered within normal limits.

The colon is seen in the expected position and presents with appropriate content.

REFERRING VET RADIOGRAPHIC DIAGNOSIS

Ryan Southard

- Ingesta and fluid filled stomach

INVOICE INTERPRETATION OF THE FINDINGS & FURTHER RECOMMENDATIONS

58115 The ingesta & fluid filled stomach in combination with the Gravel sign are concerning for for gastric emptying disorder either functional (e.g. gastritis, pancreatitis, IBD) or mechanical (e.g. foreign body, intra- or extramural mass). Complementing workup by an abdominal ultrasound would be ideal for further workup.

DATE

5-1-23



PATIENT

Mocha Vencil

SPECIES

Feline

BREED

DSH

SEX

FS

AGE

14 Years

INTERPRETED BY

Sebastian Schaub, DVM
Dr. med. vet. DipECVDI

HOSPITAL NAME

Family Pet Veterinary
Center

REFERRING VET

Ryan Southard

INVOICE

58115

DATE

5-1-23

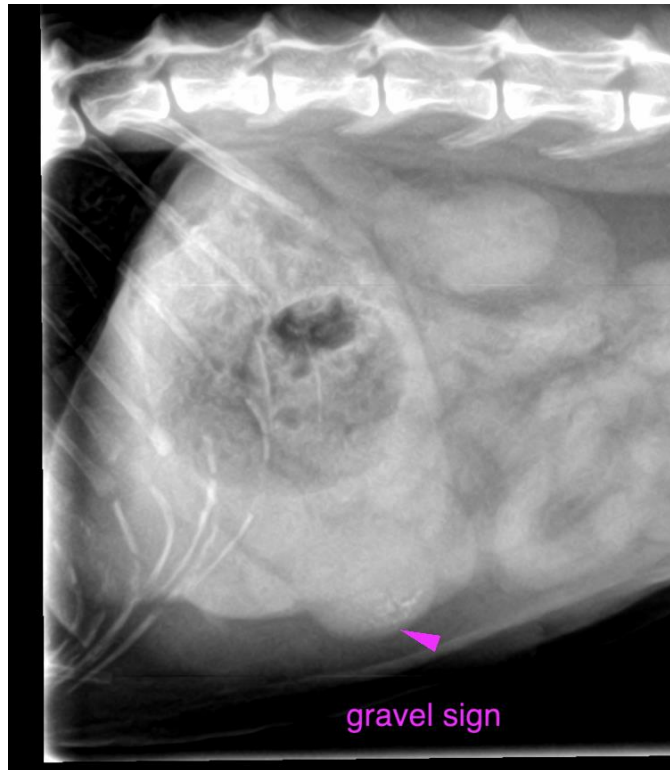

The information and recommendations provided are based on the images presented by the referring veterinarian/sonographer. No evaluation can be communicated regarding pathology that was not visible in the image/video clips provided.

Thank you for this referral. If the clinical or image interpretation does not parallel your findings or if I can be of any further assistance please contact me.

Sebastian Schaub, Sebastian Schaub, DVM, Dr. med. vet. DipECVDI
sebast.schaub@gmail.com