

**PATIENT PRESENTING CLINICAL SIGNS**

Harley Joseph Ear infection in R ear not improving possible ear polyp
Abnormal PE/Chem/CBC/UA Results: BAR, right sided head tilt, opens mouth normally with no pain, otoscopic exam normal AS with mild waxy exudate, AD fleshy, friable mass visible through tympanic membrane concerning for polyp or other mass effect, rest of PE unremarkable

SPECIES

Feline

COMPUTED TOMOGRAPHY OF THE SKULL

A high resolution pre- and post-contrast CT study of the skull is provided for review.

BREED COMPUTED TOMOGRAPHIC FINDINGS

DSH

The pictured parts of the dentition are complete and unremarkable in all jaw quadrants.

The nasal cavity presents the expected aerated spaces between thin & even conchae and turbinates with smooth mucosal lining.

SEX

FS

Both temporomandibular joints present congruent joint spaces with even subchondral bone surfaces and are considered within normal limits.

AGE

5 Years

Both tympanic bullae contain non-contrast enhancing fluid attenuating material, L>R. The wall of the left tympanic bulla is mildly thickened and smooth. In the horizontal segment of the right external ear canal a small volume of fluid attenuating material is appreciated.

INTERPRETED BY

Sebastian Schaub, DVM
Dr. med. vet. DipECVDI

The brain presents no deviation from normal anatomy and symmetry. The brain parenchyma is homogeneous and within normal limits for attenuation and distribution of contrast enhancement. The ventricular system is non-dilated and symmetric.

The medial retropharyngeal lymph nodes are prominent.

COMPUTED TOMOGRAPHIC DIAGNOSIS**HOSPITAL NAME**

Mountain West
Veterinary Hospital

- Otitis media bilaterally, L>R
- Right sided mild otitis externa+
- Lymphadenopathy medial retropharyngeal lymph nodes bilaterally

INTERPRETATION OF THE FINDINGS & FURTHER RECOMMENDATIONS**REFERRING VET**

Andrew Burton

The soft tissue material in the right tympanic bulla is confluent with the level of the tympanic membrane, possibly supporting the diagnosis of small polyp. However, as the diagnosis is not definitive by CT alone and results need to be correlated with the findings of an otoscopic examination. No polypoid tissue is seen in the nasopharynx.

INVOICE

58095

DATE

5-1-23



PATIENT

Harley Joseph

SPECIES

Feline

BREED

DSH

SEX

FS

AGE

5 Years

INTERPRETED BY

Sebastian Schaub, DVM
Dr. med. vet. DipECVDI

HOSPITAL NAME

Mountain West
Veterinary Hospital

REFERRING VET

Andrew Burton

INVOICE

58095

DATE

5-1-23

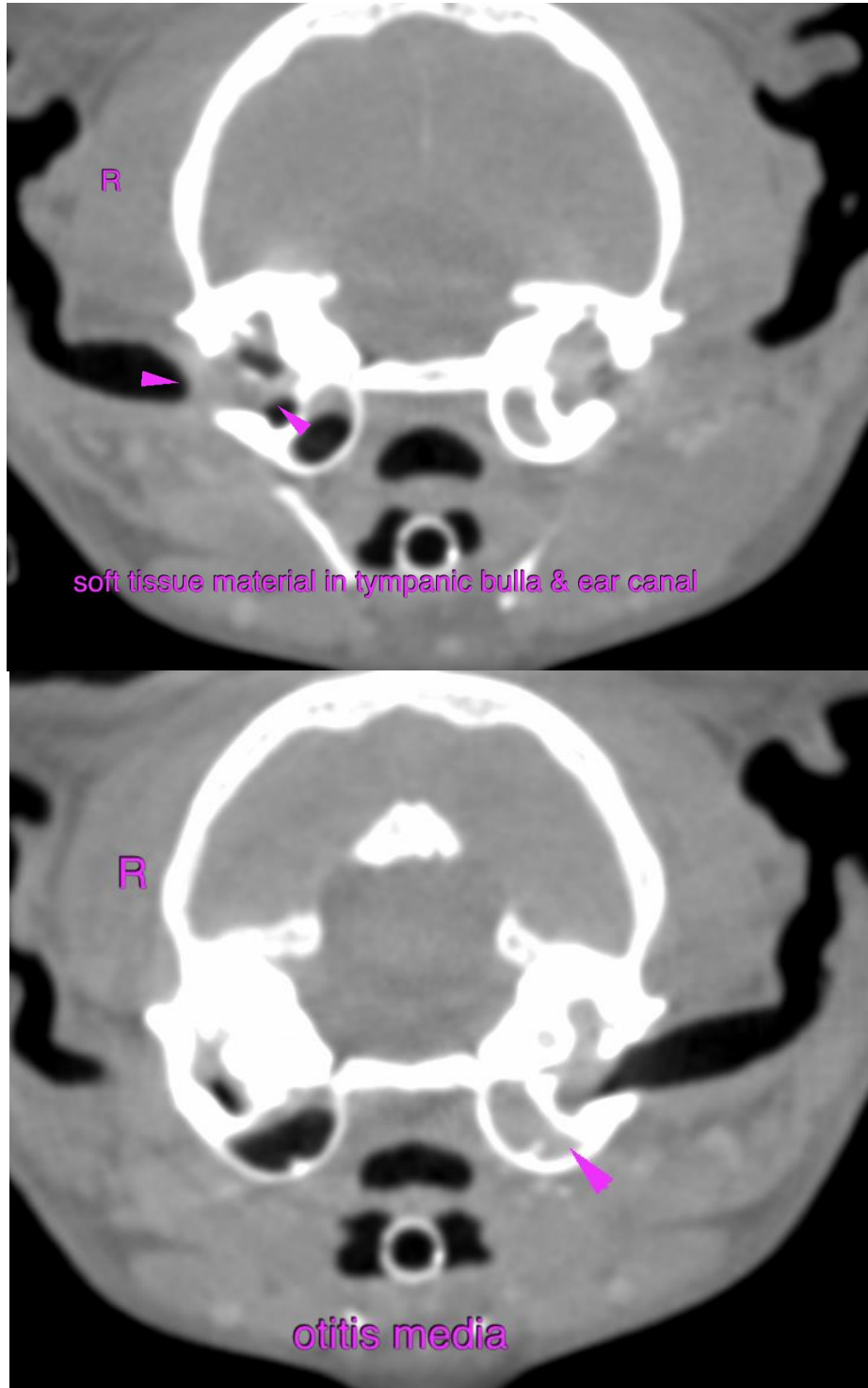



PATIENT

Harley Joseph

SPECIES

Feline

The information and recommendations provided are based on the images presented by the referring veterinarian/sonographer. No evaluation can be communicated regarding pathology that was not visible in the image/video clips provided.

Thank you for this referral. If the clinical or image interpretation does not parallel your findings or if I can be of any further assistance please contact me.

BREED

DSH

Sebastian Schaub, Sebastian Schaub, DVM, Dr. med. vet. DipECVDI
sebast.schaub@gmail.com

SEX

FS

AGE

5 Years

INTERPRETED BY

Sebastian Schaub, DVM
Dr. med. vet. DipECVDI

HOSPITAL NAME

Mountain West
Veterinary Hospital

REFERRING VET

Andrew Burton

INVOICE

58095

DATE

5-1-23