



## PATIENT

Milhouse Twycross

## SPECIES

Canine

## BREED

Mixed

## SEX

MN

## AGE

10

## WEIGHT

28

## INTERPRETED BY

Sebastian Schaub, DVM  
Dr. med. vet.  
DipECVDI

## IMAGING PERFORMED BY

Eamon

## HOSPITAL NAME

Belconnen Veterinary  
Centre

## REFERRING VET

Eamon

## INVOICE

74526

## DATE

4-8-26

## PRESENTING CLINICAL SIGNS

left hind limb weakness  
reflexes normal fore reduced hind  
Abnormal PE/Chem/CBC/UA Results: cbc wl chem wl

## COMPUTED TOMOGRAPHY OF THE LUMBAR SPINE

A pre- and post-contrast CT study of the lumbar spine in a bone and soft tissue reconstruction is provided for review.

## COMPUTED TOMOGRAPHIC FINDINGS

Along the lumbar spine, multifocal ventral and lateral spondylosis formation is seen. The lateral new bone formation level L7/S1 is extending up into the extraforaminal region. The lumbosacral intervertebral disc is bulging into the vertebral canal, occupying approximately 50% of the cross-sectional area of the vertebral canal at the same level.

The remainder of the osseous and soft tissue structures of the lumbar spine reveal no abnormalities.

## COMPUTED TOMOGRAPHIC DIAGNOSIS

- Intervertebral disc herniation L7/S1 with possible dynamic compression of the caudal equina fibers
- Extraforaminal new bone formation L7/S1 with likely impingement of the spinal nerve L7 bilaterally
- Spondylosis deformans

## INTERPRETATION OF THE FINDINGS & FURTHER RECOMMENDATIONS

The degenerative lumbosacral stenosis may contribute to the described hind limb weakness. Local glucocorticoid application may be considered as therapeutic trial.



## PATIENT

Milhouse Twycross

## SPECIES

Canine

## BREED

Mixed

## SEX

MN

## AGE

10

## WEIGHT

28

## INTERPRETED BY

Sebastian Schaub, DVM  
Dr. med. vet.  
DipECVDI

## IMAGING PERFORMED BY

Eamon

## HOSPITAL NAME

Belconnen Veterinary  
Centre

## REFERRING VET

Eamon

## INVOICE

74526

## DATE

4-8-26

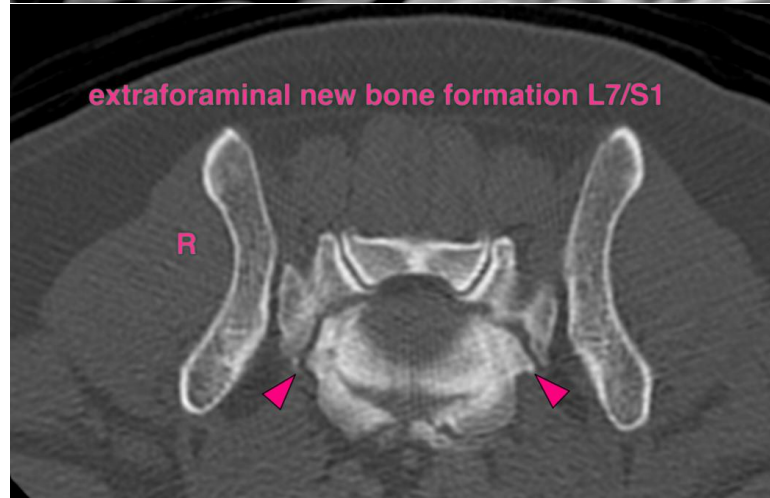
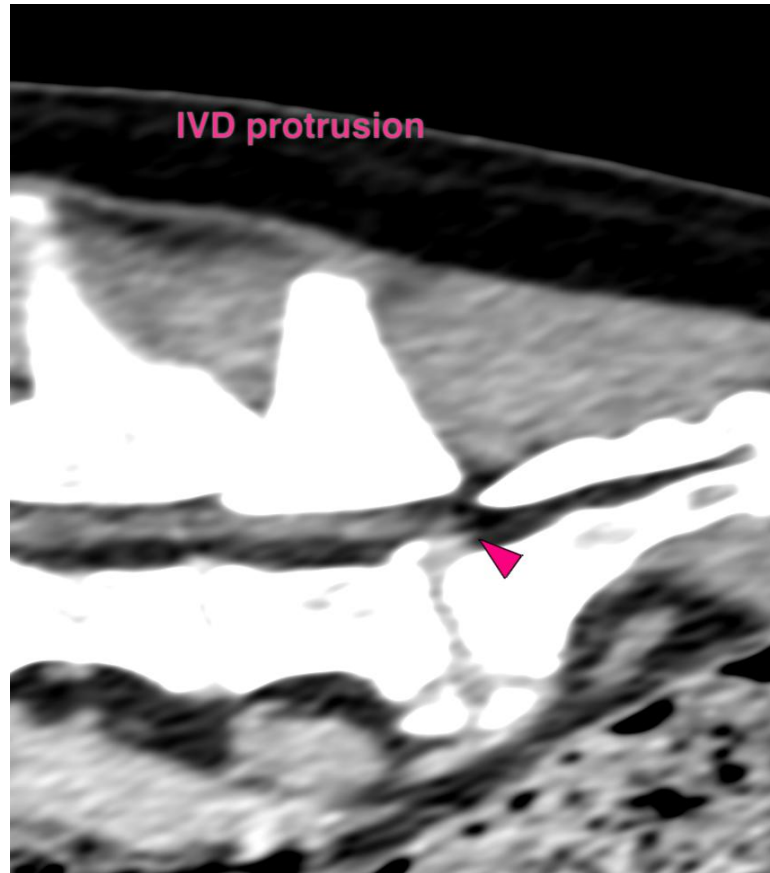



## PATIENT

Milhouse Twycross

## SPECIES

Canine

## BREED

Mixed

## SEX

MN

## AGE

10

## WEIGHT

28

## INTERPRETED BY

Sebastian Schaub, DVM  
Dr. med. vet.  
DipECVDI

## IMAGING PERFORMED BY

Eamon

## HOSPITAL NAME

Belconnen Veterinary  
Centre

## REFERRING VET

Eamon

## INVOICE

74526

## DATE

4-8-26

The information and recommendations provided are based on the images presented by the referring veterinarian/sonographer. No evaluation can be communicated regarding pathology that was not visible in the image/video clips provided.

Thank you for this referral. If the clinical or image interpretation does not parallel your findings or if I can be of any further assistance please contact me.

**Sebastian Schaub**, Sebastian Schaub, DVM, Dr. med. vet. DipECVDI  
[info@sonopath.com](mailto:info@sonopath.com)