



PATIENT

Moses Maczek

PRESENTING CLINICAL SIGNS

Owners observe patient is slow to rise after longer sessions of exercise and RPL shaking. PE notes decreased ROM of RPL and pain in right hip. Abnormal PE/Chem/CBC/UA Results:

SPECIES

Canine

RADIOGRAPHIC STUDY OF THE LUMBAR SPINE, PELVIS AND STIFLE JOINTS

A complete set of radiographs of the lumbar spine, pelvis and stifle joints is provided for review.

BREED

Newfoundland

RADIOGRAPHIC FINDINGS

The lateral view of the lumbar spine is moderately rotated. The vertebral endplates L1/L2 present mild spondylosis formation. The remainder of the osseous and surrounding soft tissue structures of the lumbar spine are within normal limits.

SEX

Male

Both coxofemoral joints present moderate osteophyte new bone formation, R>L. The acetabular groove bilaterally is shallow and the joint spaces of the coxofemoral joints are incongruent, R>L.

AGE

5 Years, 9 Months

The right stifle joint presents a mild intracapsular soft tissue swelling, distorting the infrapatellar fat pad. The osseous margins of the right stifle joint are smooth.

The osseous and surrounding soft tissue structures of the left stifle joint present without abnormalities.

INTERPRETED BY

Sebastian Schaub, DVM
Dr. med. vet. DipECVDI

RADIOGRAPHIC DIAGNOSIS

- Degenerative osteoarthritis coxofemoral joints bilaterally, R>L, due to hip dysplasia
- Mild articular swelling left stifle joint
- Spondylosis deformans L1/L2

HOSPITAL NAME

Tahoe Integrative
Veterinary Care

INTERPRETATION OF THE FINDINGS & FURTHER RECOMMENDATIONS

The most common underlying cause for joint effusion of the right stifle joint is pathology of the cranial cruciate ligament ± meniscal pathology. Other potentials are trauma or arthritis (immune mediated versus infectious). If pain can be elicited by manipulation of the right stifle joint, check if positive drawer sign or tibial compression test are present.

REFERRING VET

Dr Wendy Robinson

The degenerative joint disease of the coxofemoral joints is a plausible explanation for the pain in the coxofemoral joints.

INVOICE

51430

DATE

4-8-22



PATIENT

Moses Maczek

SPECIES

Canine

BREED

Newfoundland

SEX

Male

AGE

5 Years, 9 Months

INTERPRETED BY

Sebastian Schaub, DVM
Dr. med. vet. DipECVDI

HOSPITAL NAME

Tahoe Integrative
Veterinary Care

REFERRING VET

Dr Wendy Robinson

INVOICE

51430

DATE

4-8-22

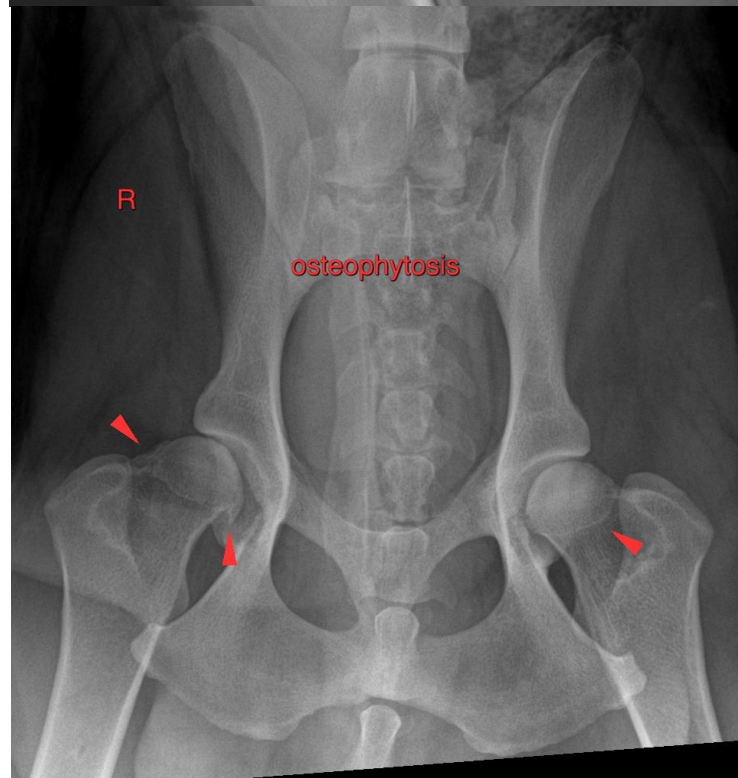
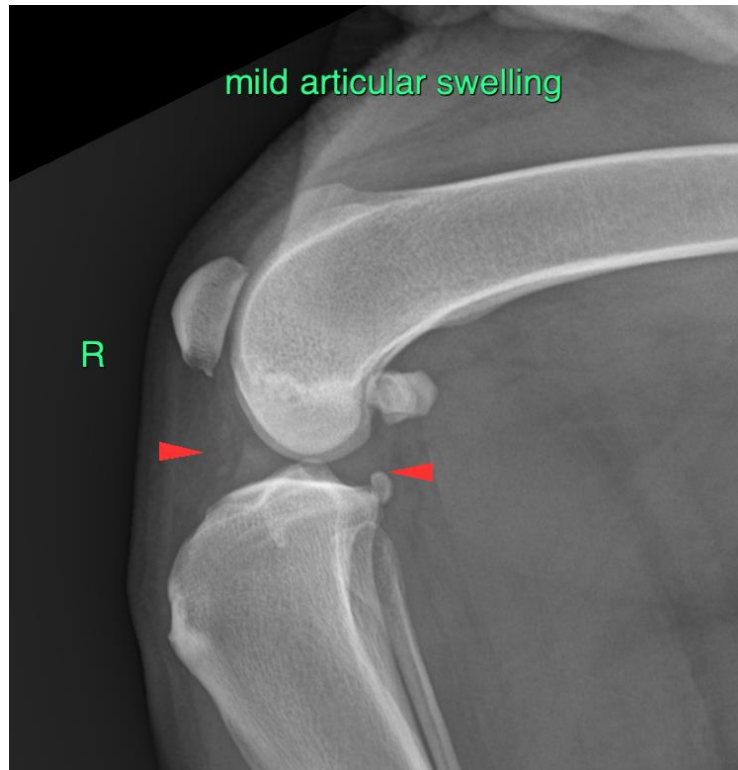



PATIENT

Moses Maczek

SPECIES

Canine

BREED

Newfoundland

SEX

Male

AGE

5 Years, 9 Months

INTERPRETED BY

Sebastian Schaub, DVM
Dr. med. vet. DipECVDI

HOSPITAL NAME

Tahoe Intergrative
Veterinary Care

REFERRING VET

Dr Wendy Robinson

INVOICE

51430

DATE

4-8-22

The information and recommendations provided are based on the images presented by the referring veterinarian/sonographer. No evaluation can be communicated regarding pathology that was not visible in the image/video clips provided.

Thank you for this referral. If the clinical or image interpretation does not parallel your findings or if I can be of any further assistance please contact me.

Sebastian Schaub, Sebastian Schaub, DVM, Dr. med. vet. DipECVDI
sebast.schaub@gmail.com