

**PATIENT**

Fisher Rowe

PRESENTING CLINICAL SIGNS

intermittent lameness LF. painful on elbow manipulation. Painful on neck manipulation.

SPECIES

Canine

COMPUTED TOMOGRAPHY OF THE CERVICAL SPINE AND LEFT ELBOW JOINT

A high resolution pre- and post-contrast CT study of the cervical spine and a plain CT study of the left elbow joint are provided for review.

BREED

Rottweiler

COMPUTED TOMOGRAPHIC FINDINGS

The vertebral endplates C2/C3, C7/T1 and T2/T3 present mild spondylosis formation.

The intervertebral disc C6/C7 is mildly protruding into the vertebral canal, distorting the ventral epidural space at the same level.

SEX

MN

The periarticular bones of the left elbow joint present very mild osteophyte new bone formation. Moderate exostosis formation is seen at the proximal aspect of the olecranon. The medial coronoid process of the left elbow joint presents a homogeneous density.

AGE

8

COMPUTED TOMOGRAPHIC DIAGNOSIS

- Mild degenerative osteoarthritis left elbow joint
- Exostosis formation proximal aspect left olecranon
- Multifocal mild spondylosis formation cervical and cranial thoracic spine

INTERPRETED BY

Sebastian Schaub, DVM
Dr. med. vet. DipECVDI

INTERPRETATION OF THE FINDINGS & FURTHER RECOMMENDATIONS

The left elbow joint presents with mild degenerative joint disease without overt changes as underlying elbow dysplasia. The changes seen might be a sequela to 'wear-and-tear' in this large breed dog. In few cases a normal medial coronoid process in CT does not rule out pathology of the medial coronoid process entirely.

The cervical spine presents without clinically relevant pathology.

Rule out pathology of the brachial plexus region or shoulder joint as source for the lameness as well.

HOSPITAL NAME**REFERRING VET**

Blair Hollowell, DVM

INVOICE

51412

DATE

4-8-22



PATIENT

Fisher Rowe

SPECIES

Canine

BREED

Rottweiler

SEX

MN

AGE

8

INTERPRETED BY

Sebastian Schaub, DVM
Dr. med. vet. DipECVDI

HOSPITAL NAME

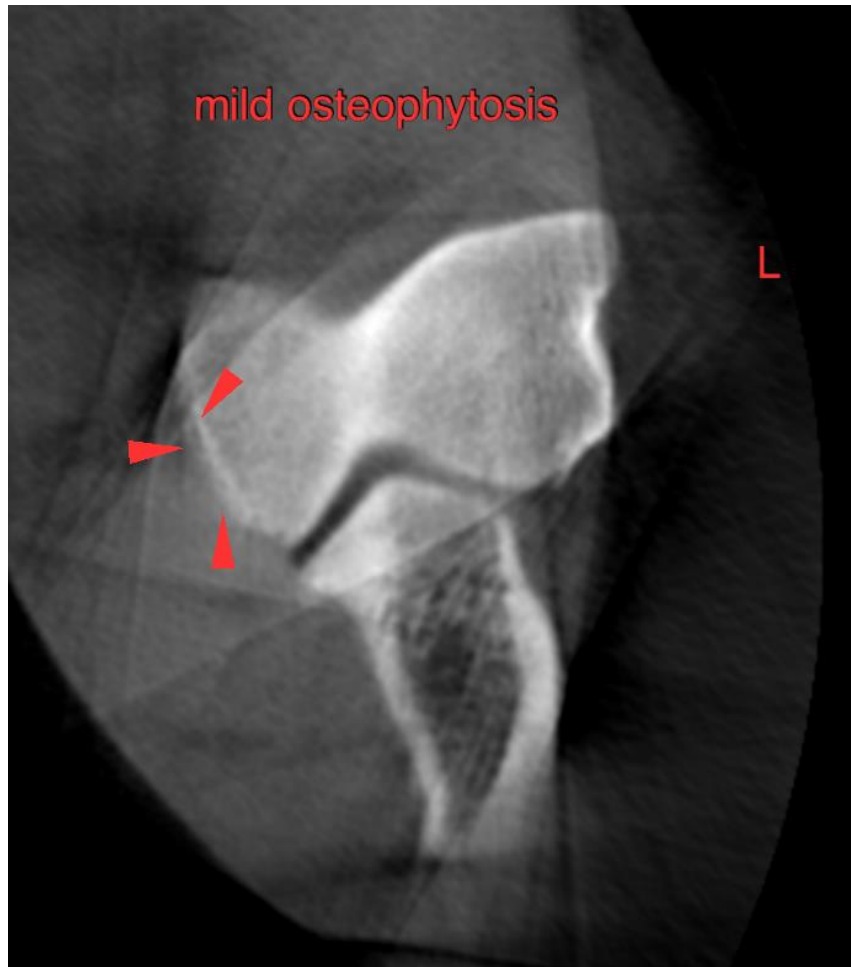

REFERRING VET

Blair Hollowell, DVM

INVOICE

51412

DATE

4-8-22

The information and recommendations provided are based on the images presented by the referring veterinarian/sonographer. No evaluation can be communicated regarding pathology that was not visible in the image/video clips provided.

Thank you for this referral. If the clinical or image interpretation does not parallel your findings or if I can be of any further assistance please contact me.

Sebastian Schaub, Sebastian Schaub, DVM, Dr. med. vet. DipECVDI
sebast.schaub@gmail.com