



PATIENT

Wiley Goodrich

SPECIES

Canine

BREED

Terrier Mix

SEX

MN

AGE

14Y

WEIGHT

10.5

INTERPRETED BY

Sebastian Schaub, DVM
Dr. med. vet.
DipECVDI

IMAGING PERFORMED BY

Hope

HOSPITAL NAME

CARE Surgery Center

REFERRING VET

Samantha Parkinson

INVOICE

74501

DATE

4-7-26

PRESENTING CLINICAL SIGNS

Chronic upper respiratory symptoms: congestion, rhinitis, heavy panting

COMPUTED TOMOGRAPHY OF THE SKULL

A high resolution pre- and post-contrast CT study of the skull is provided for review.

COMPUTED TOMOGRAPHIC FINDINGS

A supernumerary triadan 105 is seen. Triadan 207 and 208 are absent.

Very mild destruction of the nasal conchal structures is appreciated. Otherwise, the nasal cavity presents the expected aerated spaces between thin & even conchae and turbinates with smooth mucosal lining.

The left zygomatic gland presents intraparenchymal dilation of the ductal system

At the dorsal aspect of the left frontal sinus, a cutaneous wart-like lesion is seen.

Both temporomandibular joints present congruent joint spaces with even subchondral bone surfaces and are considered within normal limits.

Both tympanic bullae are aerated, the mucosal lining is not seen, the bony wall is smooth and thin. The external ear canals are within normal limits.

The brain presents no deviation from normal anatomy and symmetry. The brain parenchyma is homogeneous and within normal limits for attenuation and distribution of contrast enhancement. The ventricular system is non-dilated and symmetric.

The submandibular and medial retropharyngeal lymph nodes are small and elongated with a normal short-to-long-axis-ratio is < 0.5, the attenuation and contrast enhancement pattern is uniform.

COMPUTED TOMOGRAPHIC DIAGNOSIS

- Very mild destructive rhinitis
- Absent triadan 207 and 208
- Supernumerary triadan 105
- Cutaneous wart-like lesion forehead
- Dilated ductal system left zygomatic salivary gland – considered incidental at this point, ongoing dilation can cause sialocele formation

INTERPRETATION OF THE FINDINGS & FURTHER RECOMMENDATIONS

The CT study reveals mild conchal destruction without an underlying cause and the presumptive diagnosis is non-specific rhinitis (e.g. allergic, lymphocytic plasmocytic, eosinophilic). There is no evidence of nasal mass, foreign body, mycotic rhinitis or odontogenic rhinitis. Rhinoscopy, including biopsy, may be used for further workup.



PATIENT

Wiley Goodrich

SPECIES

Canine

BREED

Terrier Mix

SEX

MN

AGE

14Y

WEIGHT

10.5

INTERPRETED BY

Sebastian Schaub, DVM
Dr. med. vet.
DipECVDI

IMAGING PERFORMED BY

Hope

HOSPITAL NAME

CARE Surgery Center

REFERRING VET

Samantha Parkinson

INVOICE

74501

DATE

4-7-26

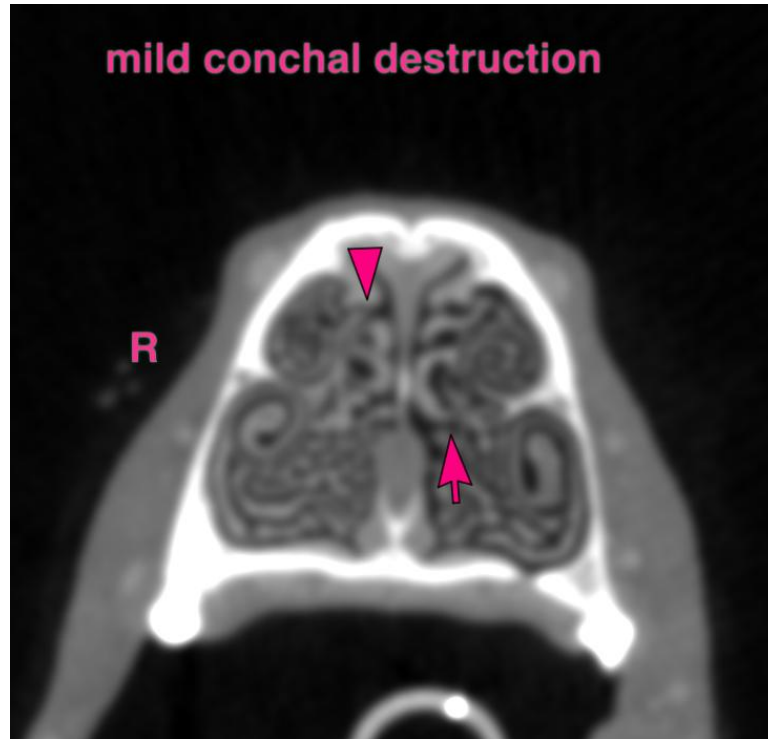

The information and recommendations provided are based on the images presented by the referring veterinarian/sonographer. No evaluation can be communicated regarding pathology that was not visible in the image/video clips provided.

Thank you for this referral. If the clinical or image interpretation does not parallel your findings or if I can be of any further assistance please contact me.

Sebastian Schaub, Sebastian Schaub, DVM, Dr. med. vet. DipECVDI
info@sonopath.com