



PATIENT

Princess Cervantes

SPECIES

Canine

BREED

Chihuahua

SEX

Female Spayed

AGE

11Y

WEIGHT

5.9kgs

INTERPRETED BY

Sebastian Schaub, DVM
Dr. med. vet.
DipECVCI

IMAGING PERFORMED BY

Mountain West
Veterinary Specialists

HOSPITAL NAME

Mountain West
Veterinary Specialists

REFERRING VET

Melanie Thompson

INVOICE

74502

DATE

4-7-26

PRESENTING CLINICAL SIGNS

- Review to see if the spot/s in her chest x-rays are possible spread of cancer due to the dog having history of mammary tumors. RDVM would like to remove the new mammary mass pending radiology review.
- Princess had surgery for mammary masses approximately 3 years ago, during which a large portion of the mammary chain was removed.
- A new mass has appeared on the right side and has grown significantly in the last few months. A portion of the mass is raw, which the client attributes to Princess scratching at it.
- Princess was evaluated at Ogden Animal Hospital last week. Chest radiographs were performed, and the client was told there was a "white, dense spot" in the lung and that her heart was enlarged.
- Princess has a known history of heart problems.
- She is reported to be very active with good energy levels.

RADIOGRAPHIC STUDY OF THE THORAX

Radiographs of the thorax in three imaging planes are provided for review.

RADIOGRAPHIC FINDINGS

Along the thoracic spine, multifocal spondylosis formation is seen.

At the caudoventral thoracic wall, a subcutaneous soft tissue mass is seen.

The heart is of normal size and shape; there is no evidence of cardiac chamber or vascular enlargement. The pulmonary vasculature is within normal limits.

The cranial mediastinum presents the expected soft tissue opacity. The mediastinal width is less than twice the width of the vertebral column at the same level.

The trachea is normal in diameter and presents the anticipated course. The luminal outline of the trachea is smooth.

The bronchial tree presents with thin walls and tapers uniformly towards the periphery as expected.

Multifocal throughout the lung parenchyma, well-defined, roundish uniform soft tissue opaque nodules are seen; measuring up to 14 mm in diameter.

The diaphragm is well delineated with even surface and the expected mild cranial bulging of the diaphragmatic cupola.

RADIOGRAPHIC DIAGNOSIS

- History of mammary tumors
- Structured nodular interstitial lung pattern
- Spondylosis deformans

INTERPRETATION OF THE FINDINGS & FURTHER RECOMMENDATIONS

The pulmonary nodules are consistent with pulmonary metastatic spread.



PATIENT

Princess Cervantes

SPECIES

Canine

BREED

Chihuahua

SEX

Female Spayed

AGE

11Y

WEIGHT

5.9kgs

INTERPRETED BY

Sebastian Schaub, DVM
Dr. med. vet.
DipECVDI

IMAGING PERFORMED BY

Mountain West
Veterinary Specialists

HOSPITAL NAME

Mountain West
Veterinary Specialists

REFERRING VET

Melanie Thompson

INVOICE

74502

DATE

4-7-26

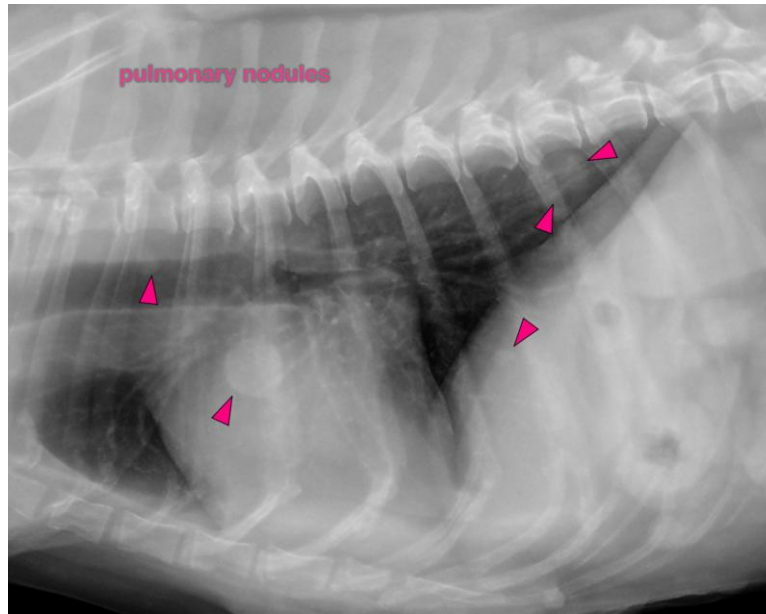

The information and recommendations provided are based on the images presented by the referring veterinarian/sonographer. No evaluation can be communicated regarding pathology that was not visible in the image/video clips provided.

Thank you for this referral. If the clinical or image interpretation does not parallel your findings or if I can be of any further assistance please contact me.

Sebastian Schaub, Sebastian Schaub, DVM, Dr. med. vet. DipECVDI
info@sonopath.com