



PATIENT

Maddie Rivas

SPECIES

Canine

BREED

Labrador

SEX

FS

AGE

2Y, 10M

WEIGHT

31.3kg

INTERPRETED BY

Sebastian Schaub, DVM
Dr. med. vet.
DipECVDI

IMAGING PERFORMED BY

AMC/BO

HOSPITAL NAME

Green Dog Dental and
Wellness

REFERRING VET

Dr. Hab

INVOICE

74493

DATE

4-7-26

PRESENTING CLINICAL SIGNS

Discomfort on palpation of lumbar spine and hips

RADIOGRAPHIC STUDY OF THE LUMBAR SPINE, PELVIS AND STIFLE JOINTS

A complete set of radiographs of the lumbar spine, pelvis and stifle joints is provided for review.

RADIOGRAPHIC FINDINGS

L7 is asymmetric and articulating with the right sacroiliac joint and presents a transverse process of the left aspect. The remainder of the osseous and surrounding soft tissue structures of the lumbar spine reveal no abnormalities – the intervertebral disc spaces have the expected width.

The osseous and surrounding soft tissue structures of the pelvis are within normal limits. Both coxofemoral joints present smooth osseous margins and congruent joint spaces.

Both stifle joints have smooth margins of the periarticular bones and present no evidence of an intracapsular soft tissue swelling. The patella of both stifle joints is in situ.

RADIOGRAPHIC DIAGNOSIS

- Asymmetric lumbosacral transitional vertebra
- Normal pelvis
- Normal stifle joints

INTERPRETATION OF THE FINDINGS & FURTHER RECOMMENDATIONS

The lumbosacral transitional vertebra can predispose for degenerative lumbosacral stenosis. No additional abnormalities are appreciated.



PATIENT

Maddie Rivas

SPECIES

Canine

BREED

Labrador

SEX

FS

AGE

2Y, 10M

WEIGHT

31.3kg

INTERPRETED BY

Sebastian Schaub, DVM
Dr. med. vet.
DipECVDI

IMAGING PERFORMED BY

AMC/BO

HOSPITAL NAME

Green Dog Dental and
Wellness

REFERRING VET

Dr. Hab

INVOICE

74493

DATE

4-7-26

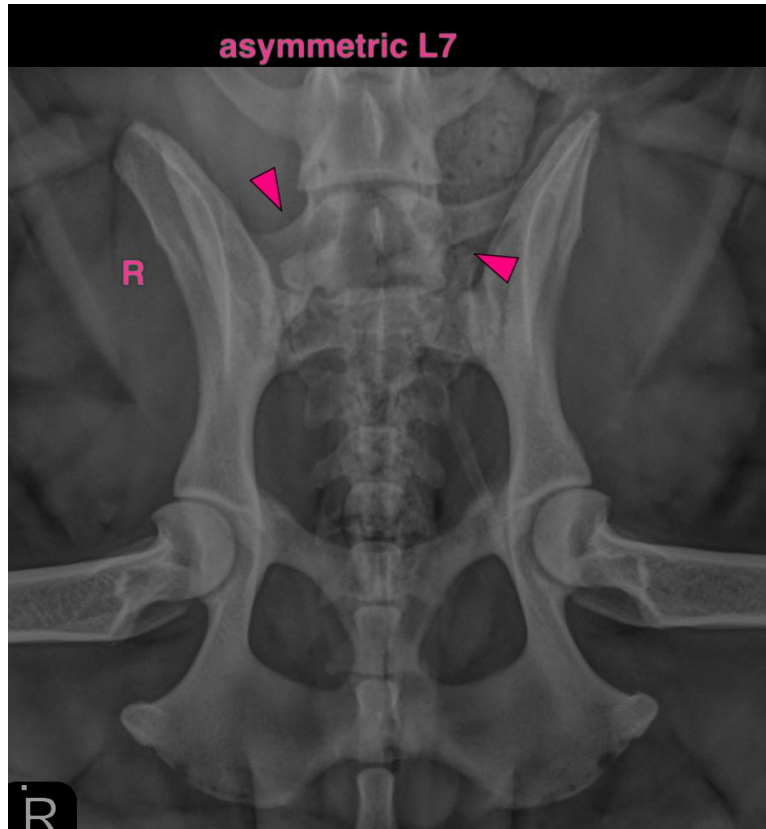

The information and recommendations provided are based on the images presented by the referring veterinarian/sonographer. No evaluation can be communicated regarding pathology that was not visible in the image/video clips provided.

Thank you for this referral. If the clinical or image interpretation does not parallel your findings or if I can be of any further assistance please contact me.

Sebastian Schaub, Sebastian Schaub, DVM, Dr. med. vet. DipECVDI
info@sonopath.com