



**PATIENT**

The Grey Kat McClarnan

**PRESENTING CLINICAL SIGNS**

Limping for 1 year now unable to put weight on RH

**RADIOGRAPHIC STUDY OF THE SPINE AND PELVIS**

**SPECIES**

Feline

Radiographs of the lumbar spine and the pelvis in orthogonal imaging planes are provided for review.

**RADIOGRAPHIC FINDINGS**

**BREED**

DLH

The thoracic spine is not in the central beam. Multifocal mild spondylosis formation is seen along the thoracic spine. The intervertebral disc spaces T7/T8 and T8/T9 are moderately narrowed.

The intervertebral disc spaces L5/L6 and L6/L7 are mildly narrowed.

**SEX**

Male (N)

Mineralized material is superimposed on the imaging plane of the renal pelvis bilaterally. A mineral opaque roundish calculus, measuring 1 mm in diameter is superimposed on the urinary bladder in the lateral view.

**AGE**

4-5-2008

The periarticular bones of the right coxofemoral joint presents advanced osteophyte new bone formation. The right femoral head is misshapen. The periarticular bones of the left coxofemoral joint present mild osteophyte new bone formation.

The volume of the right thigh musculature is moderately decreased.

**INTERPRETED BY**

Sebastian Schaub, DVM  
Dr. med. vet. DipECVDI

**RADIOGRAPHIC DIAGNOSIS**

- Advanced degenerative osteoarthritis right
- Mild degenerative osteoarthritis left coxofemoral joints
- Disuse atrophy musculature right hind limb
- Possible discopathy T7/T8, T8/T9, L5/L6 & L6/L7
- Suspect cystolithiasis
- Nephrolithiasis

**HOSPITAL NAME**

Cottage Grove Veterinary Clinic

**INTERPRETATION OF THE FINDINGS & FURTHER RECOMMENDATIONS**

**REFERRING VET**

Damewood

The advanced degenerative joint disease of the right coxofemoral joint can be a source for pain – check clinically if pain can be elicited by manipulation of the right coxofemoral joint. However, due to the severity of clinical signs, neurological causes need to be ruled out, such as accompanying discopathy with lateralized spinal cord compression/nerve root compression/neuritis/neoplasia. Complementing workup by cross-sectional imaging might be useful, based on the findings of the clinical examination.

**INVOICE**

51398

**DATE**

4-7-22



**PATIENT**

The Grey Kat  
McClarnan

**SPECIES**

Feline

**BREED**

DLH

**SEX**

Male (N)

**AGE**

4-5-2008

**INTERPRETED BY**

Sebastian Schaub, DVM  
Dr. med. vet. DipECVDI

**HOSPITAL NAME**

Cottage Grove  
Veterinary Clinic

**REFERRING VET**

Damewood

**INVOICE**

51398

**DATE**

4-7-22

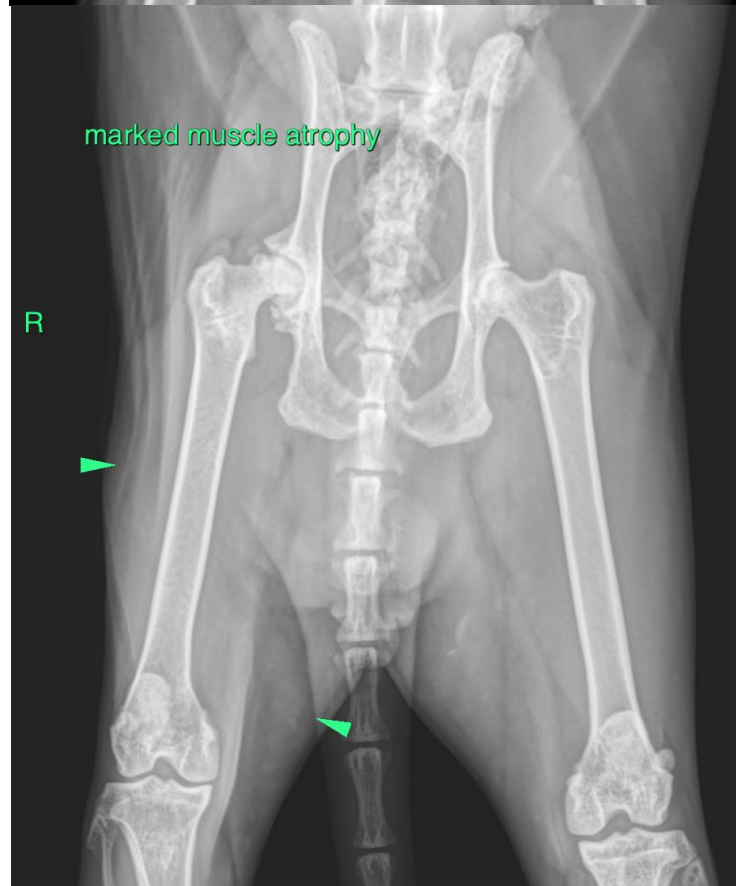
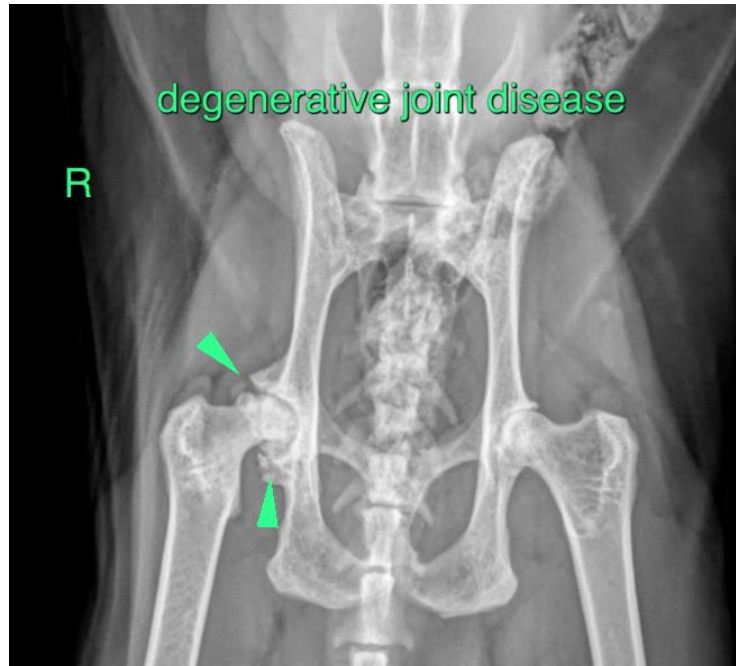



**PATIENT**

The Grey Kat  
McClarnan

**SPECIES**

Feline

**BREED**

DLH

**SEX**

Male (N)

**AGE**

4-5-2008

**INTERPRETED BY**

Sebastian Schaub, DVM  
Dr. med. vet. DipECVDI

**HOSPITAL NAME**

Cottage Grove  
Veterinary Clinic

**REFERRING VET**

Damewood

**INVOICE**

51398

**DATE**

4-7-22

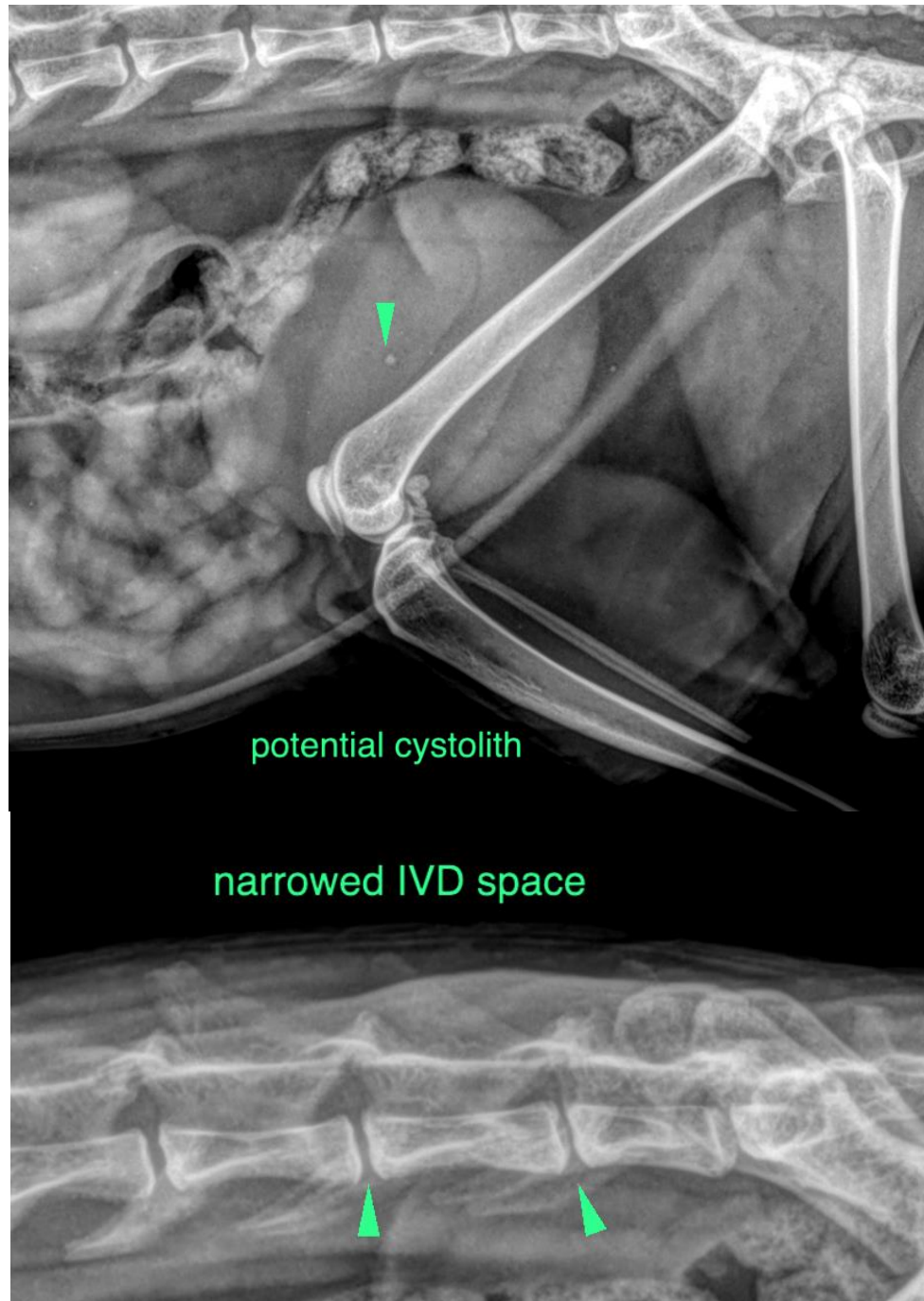



**PATIENT**

The Grey Kat  
McClarnan

The information and recommendations provided are based on the images presented by the referring veterinarian/sonographer. No evaluation can be communicated regarding pathology that was not visible in the image/video clips provided.

Thank you for this referral. If the clinical or image interpretation does not parallel your findings or if I can be of any further assistance please contact me.

**SPECIES**

Feline

**Sebastian Schaub**, Sebastian Schaub, DVM, Dr. med. vet. DipECVDI  
sebast.schaub@gmail.com

**BREED**

DLH

**SEX**

Male (N)

**AGE**

4-5-2008

**INTERPRETED BY**

Sebastian Schaub, DVM  
Dr. med. vet. DipECVDI

**HOSPITAL NAME**

Cottage Grove  
Veterinary Clinic

**REFERRING VET**

Damewood

**INVOICE**

51398

**DATE**

4-7-22