



PATIENT

Stewie Krochalk

PRESENTING CLINICAL SIGNS

O says that P is losing a lot of weight, appetite is on and off O fosters 2 pets and has 3 of his own, the fosters do interact with residence cats UTD with RV/FVRCP until 9/24/2023 O: BAR, m.m-pink, CRT<2sec, EENT, H-2-3/6 murmur, teeth- missing most teeth and severe gingivitis in area by teeth, L, Abdo- prominent thick intestines, U/G, skin and coat, BC 2/9
Abnormal PE/Chem/CBC/UA Results: Diag- Amy 1212, TP 8.8

SPECIES

Feline

RADIOGRAPHIC STUDY OF THE THORAX & ABDOMEN

BREED

A complete set of radiographs of the thorax and abdomen is provided for review.

Domestic Short Hair

RADIOGRAPHIC FINDINGS

SEX

Thorax

The surrounding bony structures are within normal limits.

MN

The extrathoracic soft tissues present homogeneous without abnormalities.

AGE

11 Years

The heart is of normal size and shape, there is no evidence of cardiac chamber or vascular enlargement. In the VD projection a redundant aortic arch is appreciated with left lateral bulging of the aortic arch. The pulmonary vasculature is within normal limits.

INTERPRETED BY

Sebastian Schaub, DVM
Dr. med. vet. DipECVDI

The trachea is normal in diameter and presents the anticipated course. The luminal outline of the trachea is smooth.

The bronchial tree presents with thin walls and tapers uniformly towards the periphery as expected.

HOSPITAL NAME

Animal Paradise
Hospital

The lung parenchyma presents the expected architecture and opacity; the intrapulmonary vascular branching is seen up to the third order lung vessels.

The diaphragm is well delineated with even surface and the expected mild cranial bulging of the diaphragmatic cupola.

REFERRING VET

Dr. Elshafie

Abdomen

The surrounding bony structures are within normal limits.

INVOICE

51385

No abnormalities of the extraabdominal soft tissues are noted. The abdominal wall is smooth and thin.

Due to the lack of peritoneal fat, the serosal abdominal detail is lost, and the margins of the parenchymal abdominal organs are effaced.

DATE

4-7-22

The stomach is in its anticipated position and presents normal content.

The small intestinal loops are of even diameter and non-dilated, a small amount of gas is seen within the small intestinal loops and considered within normal limits.



PATIENT

The colon is seen in the expected position and presents with appropriate content.

Stewie Krochalk

RADIOGRAPHIC DIAGNOSIS

SPECIES

Feline

- Lean body condition
- Secondary loss of abdominal detail due to lack of peritoneal fat
- Redundant aortic arch, incidental
- Otherwise normal thorax

BREED

Domestic Short Hair

INTERPRETATION OF THE FINDINGS & FURTHER RECOMMENDATIONS

The radiographic study presents no specific abnormality, explaining the weight loss. However, evaluation of the abdomen is limited by the lack of peritoneal fat. Recommend complementing workup by an ultrasound examination of the abdomen.

SEX

MN

AGE

11 Years

INTERPRETED BY

Sebastian Schaub, DVM
Dr. med. vet. DipECVDI

HOSPITAL NAME

Animal Paradise
Hospital

REFERRING VET

Dr. Elshafie

INVOICE

51385

DATE

4-7-22

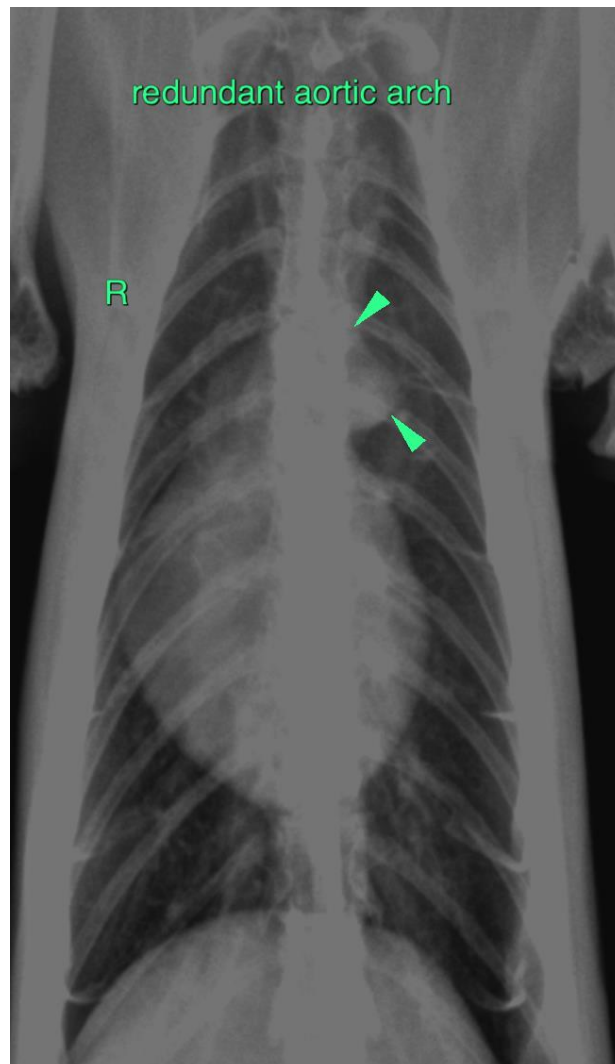



PATIENT

Stewie Krochalk

SPECIES

Feline

BREED

Domestic Short Hair

SEX

MN



AGE

11 Years

INTERPRETED BY

Sebastian Schaub, DVM
Dr. med. vet. DipECVDI

The information and recommendations provided are based on the images presented by the referring veterinarian/sonographer. No evaluation can be communicated regarding pathology that was not visible in the image/video clips provided.

Thank you for this referral. If the clinical or image interpretation does not parallel your findings or if I can be of any further assistance please contact me.

Sebastian Schaub, Sebastian Schaub, DVM, Dr. med. vet. DipECVDI
sebast.schaub@gmail.com

HOSPITAL NAME

Animal Paradise
Hospital

REFERRING VET

Dr. Elshafie

INVOICE

51385

DATE

4-7-22