



PATIENT

Sadie Hoffbauer

PRESENTING CLINICAL SIGNS

Wheezing and increased respiratory effort, started yesterday.
Abnormal PE/Chem/CBC/UA Results: Very loud wheezing ausculted in all lung fields with moderate increase in effort. Right thoracic limb amputated.

SPECIES

Feline

RADIOGRAPHIC STUDY OF THE THORAX

Radiographs of the thorax in three imaging planes are provided for review.

BREED

Domestic Shorthair

RADIOGRAPHIC FINDINGS

The right front limb including the scapular is absent. The left shoulder and left elbow joint present moderate osteophyte new bone formation. Multifocal mild spondylosis formation is seen along the thoracic spine. At the cranial and caudal aspect of the left shoulder joint, a well-defined mineralized body is seen respectively.

SEX

Spayed Female

The extrathoracic soft tissues present homogeneous without abnormalities.

AGE

14 Years

The heart is of normal size and shape, there is no evidence of cardiac chamber or vascular enlargement. The pulmonary vasculature is within normal limits.

The trachea is normal in diameter and presents the anticipated course. The luminal outline of the trachea is smooth.

INTERPRETED BY

Sebastian Schaub, DVM
Dr. med. vet. DipECVDI

The lung field presents a generalized mild to moderate unstructured reticular pattern and mild thickening of the bronchial walls is appreciated.

The diaphragm is well delineated with even surface and the expected mild cranial bulging of the diaphragmatic cupola.

HOSPITAL NAME

Q Street Animal
Hospital

An egg-shell like mineralized body is seen in the cranioventral aspect of the abdomen, measuring 10 mm in size.

RADIOGRAPHIC DIAGNOSIS

REFERRING VET

Phoebe Cone

- History of amputation right front limb including scapulectomy
- Generalized mild broncho-interstitial lung pattern
- Degenerative osteoarthritis left shoulder joint with synovial osteochondromatosis
- Degenerative osteoarthritis left elbow joint
- Spondylosis deformans
- Nodular fat-necrosis falciform fat ('Bates body')

INVOICE

51395

INTERPRETATION OF THE FINDINGS & FURTHER RECOMMENDATIONS

The radiographic findings are compatible with active bronchitis and pneumonitis. Allergic bronchopneumopathy and infectious bronchitis – viral, bacterial, parasitic – need to be considered; due to the acute onset of clinical signs, infectious origin is considered most likely, check for signs of upper respiratory tract infection as well.

DATE

4-7-22



PATIENT

Sadie Hoffbauer

SPECIES

Feline

BREED

Domestic Shorthair

SEX

Spayed Female

AGE

14 Years

INTERPRETED BY

Sebastian Schaub, DVM
Dr. med. vet. DipECVDI

HOSPITAL NAME

Q Street Animal
Hospital

REFERRING VET

Phoebe Cone

INVOICE

51395

DATE

4-7-22

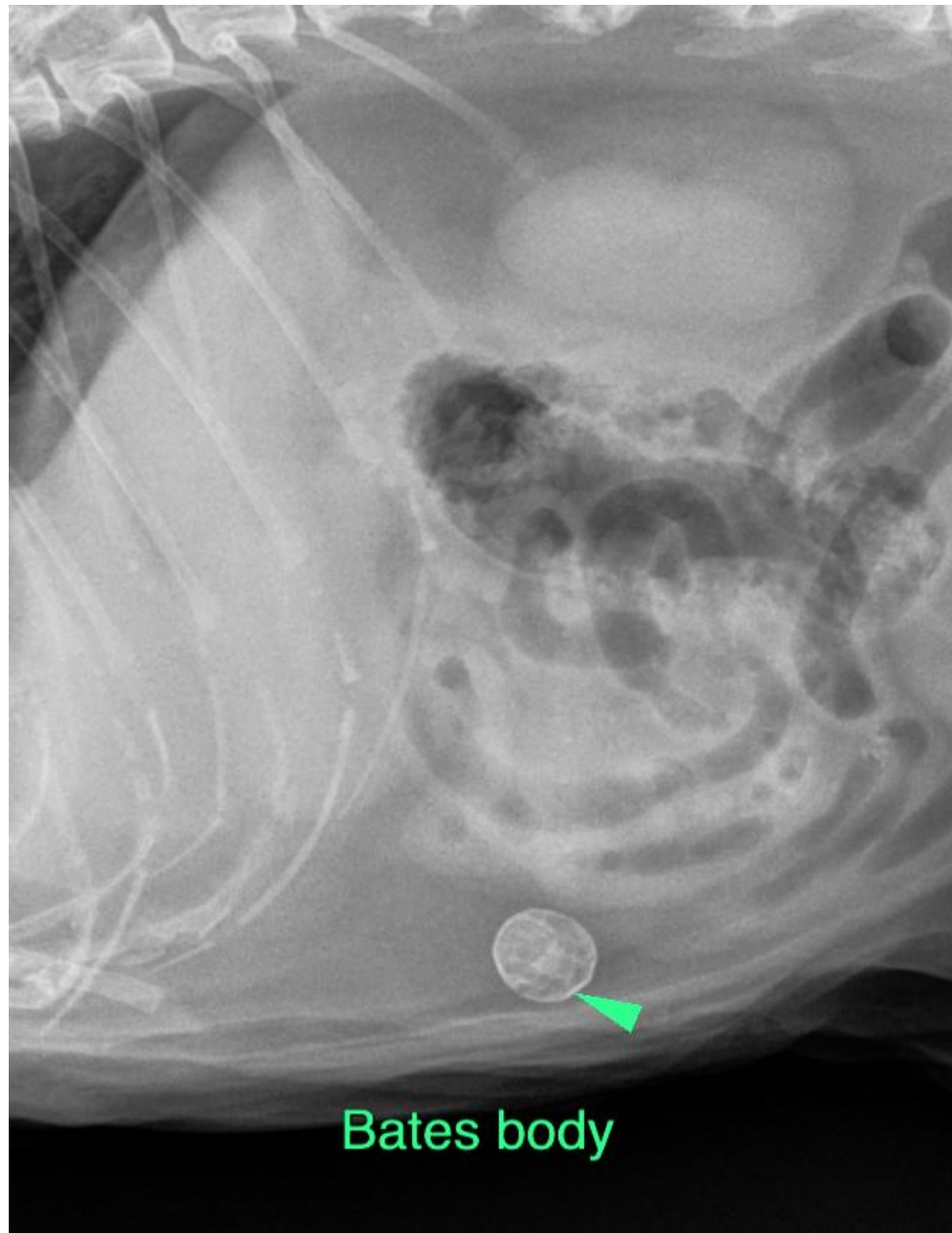



PATIENT

Sadie Hoffbauer

SPECIES

Feline

BREED

Domestic Shorthair

SEX

Spayed Female

AGE

14 Years

INTERPRETED BY

Sebastian Schaub, DVM
Dr. med. vet. DipECVDI

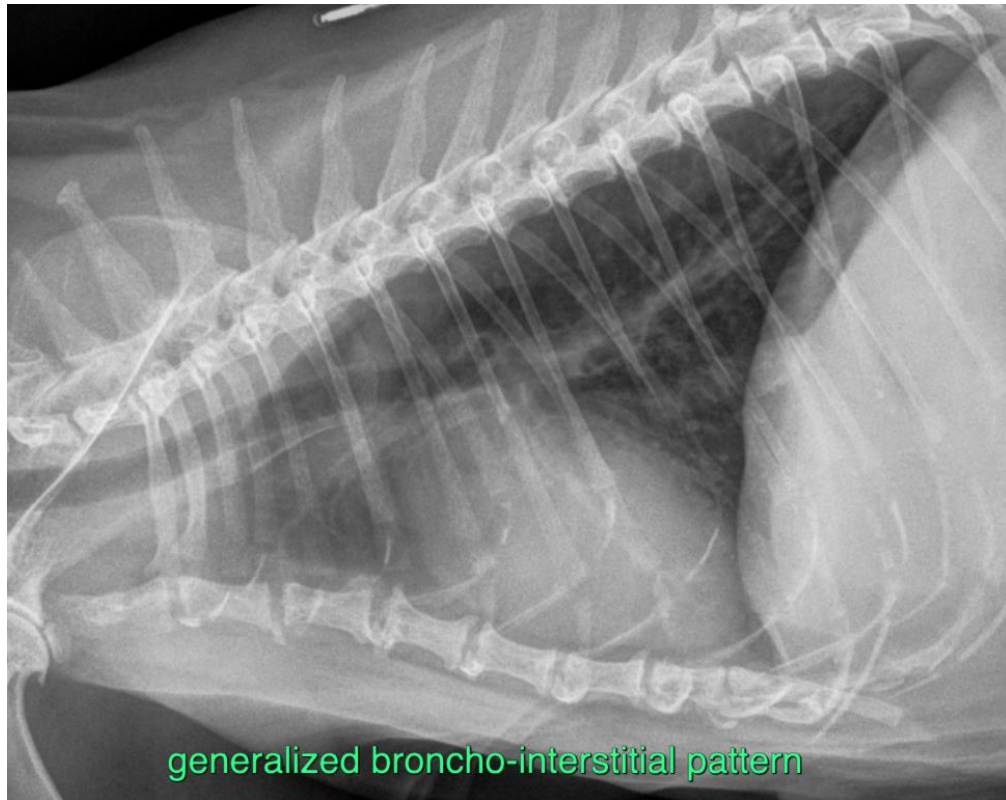

HOSPITAL NAME

Q Street Animal
Hospital

REFERRING VET

Phoebe Cone

INVOICE

51395

DATE

4-7-22

The information and recommendations provided are based on the images presented by the referring veterinarian/sonographer. No evaluation can be communicated regarding pathology that was not visible in the image/video clips provided.

Thank you for this referral. If the clinical or image interpretation does not parallel your findings or if I can be of any further assistance please contact me.

Sebastian Schaub, Sebastian Schaub, DVM, Dr. med. vet. DipECVDI
sebast.schaub@gmail.com