



PATIENT

McGee O'Connor

PRESENTING CLINICAL SIGNS

Presented for 2 week history of lethargy, inappetence, difficulty walking. Acute onset back pain and shortened stride 48hrs. Multiple valley fever tests negative, bwk unremarkable other than severe neutrophilia. Responsive to steroid treatment and abx. 4DX negative, xrays normal.

SPECIES

Canine

COMPUTED TOMOGRAPHY OF THE ENTIRE SPINE

A high resolution pre- and post-contrast CT study of the cervical, thoracic and lumbar spine are provided for review.

BREED

Labradoodle

COMPUTED TOMOGRAPHIC FINDINGS

The osseous and soft tissue structures of the cervical-, thoracic- and lumbar spine are within normal limits. The dural tube presents an even diameter throughout.

SEX

Male

The axillary lymph nodes bilaterally are prominent.

AGE

5 Months

COMPUTED TOMOGRAPHIC DIAGNOSIS

- Lymphadenopathy axillary lymph nodes
- Structural normal cervical, thoracic and lumbar spine

INTERPRETATION OF THE FINDINGS & FURTHER RECOMMENDATIONS

The current CT study of the entire spine presents without abnormalities. If not done so yet, recommend complementing workup by a CSF tap including testing for IgA levels to rule in/out underlying steroid responsive meningitis arteritis as underlying cause for the clinical signs.

Reactive hyperplasia of the axillary lymph nodes is likely which can be an age related finding. Consider FNA sampling as advanced diagnostic test.

INTERPRETED BY

Sebastian Schaub, DVM
Dr. med. vet. DipECVDI

HOSPITAL NAME

Scottsdale Veterinary
Clinic

REFERRING VET

Dr. Kerby

INVOICE

51388

DATE

4-7-22



PATIENT

McGee O'Connor

SPECIES

Canine

BREED

Labradoodle

SEX

Male

AGE

5 Months

INTERPRETED BY

Sebastian Schaub, DVM
Dr. med. vet. DipECVDI

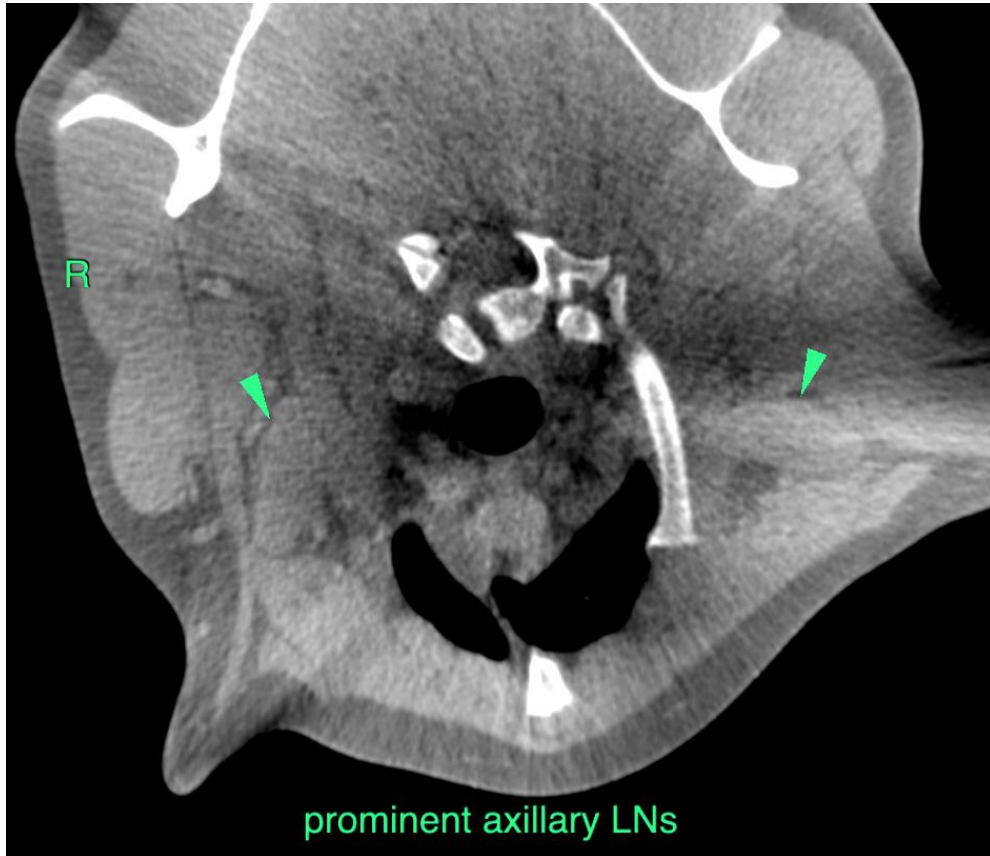

prominent axillary LNs

HOSPITAL NAME

Scottsdale Veterinary
Clinic

REFERRING VET

Dr. Kerby

INVOICE

51388

DATE

4-7-22

The information and recommendations provided are based on the images presented by the referring veterinarian/sonographer. No evaluation can be communicated regarding pathology that was not visible in the image/video clips provided.

Thank you for this referral. If the clinical or image interpretation does not parallel your findings or if I can be of any further assistance please contact me.

Sebastian Schaub, Sebastian Schaub, DVM, Dr. med. vet. DipECVDI
sebast.schaub@gmail.com