

## PATIENT

Pepper Candido

## SPECIES

Canine

## BREED

Golden Retriever

## SEX

FS

## AGE

5

## WEIGHT

16.7

## INTERPRETED BY

Sebastian Schaub, DVM  
Dr. med. vet.  
DipECVDI

## IMAGING PERFORMED BY

David

## HOSPITAL NAME

Animal Surgical Center  
- Oceanside

## REFERRING VET

Lam

## INVOICE

74470

## DATE

4-6-26

## PRESENTING CLINICAL SIGNS

- mild crepitus and thickening of both elbow joints. pain on palpation of the right medial elbow joint
- bilateral thoracic limb lameness, right side worst

## COMPUTED TOMOGRAPHY OF THE FRONT LIMBS

A high resolution post-contrast CT study of the front limbs is provided for review.

## COMPUTED TOMOGRAPHIC FINDINGS

At the caudal aspect of the glenoid cavity bilaterally, very mild osteophyte new bone formation is seen. The remainder of the osseous and surrounding soft tissue structures of the shoulder joints reveal no abnormalities.

The periarticular bones of both elbow joints present mild osteophyte new bone formation. The medial coronoid process of both elbow joints presents a mild irregular cranial tip. The surrounding soft tissue structures of the elbow joints reveals no abnormalities.

## COMPUTED TOMOGRAPHIC DIAGNOSIS

- Coronoid disease elbow joint bilaterally
- Osteoarthritis both elbow joints
- Very mild osteoarthritis shoulder joints

## INTERPRETATION OF THE FINDINGS & FURTHER RECOMMENDATIONS

The CT findings are indicative for elbow dysplasia and secondary degenerative joint disease of both elbow joints. Arthroscopy/arthrotomy would be ideal to revise the elbow joints and remove the osseous fragment/nonvital tip of the medial coronoid process to avoid further damage.

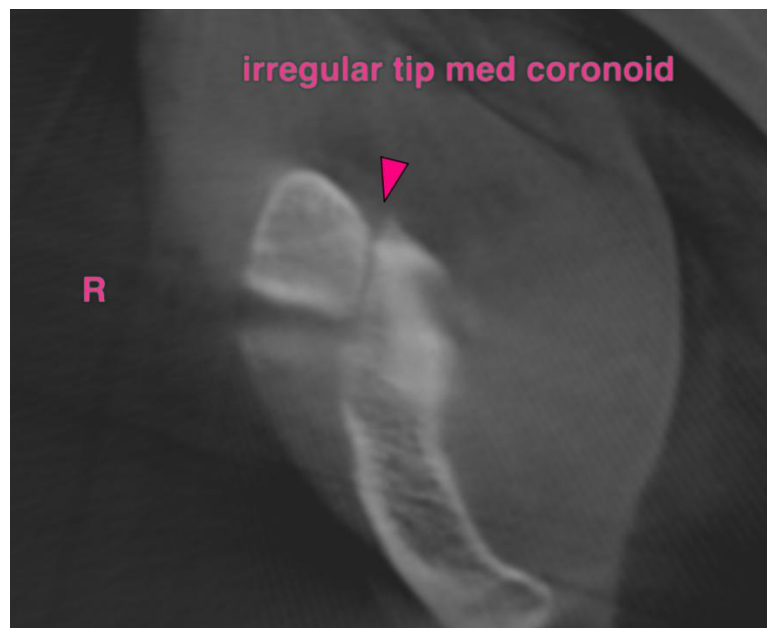



## PATIENT

Pepper Candido

## SPECIES

Canine

## BREED

Golden Retriever

## SEX

FS

## AGE

5

## WEIGHT

16.7

## INTERPRETED BY

Sebastian Schaub, DVM  
Dr. med. vet.  
DipECVDI

## IMAGING PERFORMED BY

David

## HOSPITAL NAME

Animal Surgical Center  
- Oceanside

## REFERRING VET

Lam

## INVOICE

74470

## DATE

4-6-26

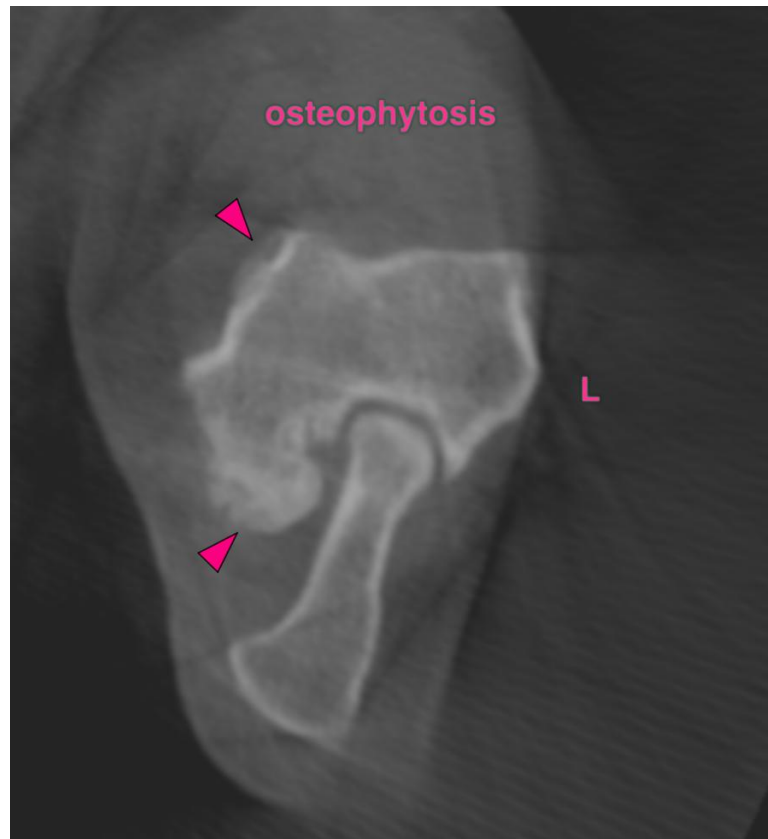

The information and recommendations provided are based on the images presented by the referring veterinarian/sonographer. No evaluation can be communicated regarding pathology that was not visible in the image/video clips provided.

Thank you for this referral. If the clinical or image interpretation does not parallel your findings or if I can be of any further assistance please contact me.

**Sebastian Schaub**, Sebastian Schaub, DVM, Dr. med. vet. DipECVDI  
[info@sonopath.com](mailto:info@sonopath.com)