



## PATIENT

Loki Santana

## SPECIES

Feline

## BREED

Sphynx

## SEX

NM

## AGE

3.5Y

## WEIGHT

11.5lbs

## INTERPRETED BY

Sebastian Schaub, DVM  
Dr. med. vet.  
DipECVDI

## IMAGING PERFORMED BY

Jen Amidon

## HOSPITAL NAME

The Pet Hospital of  
Stratford

## REFERRING VET

Dr Giuliani

## INVOICE

74463

## DATE

4-6-26

## PRESENTING CLINICAL SIGNS

- Pt has hx of 3/6 heart murmur and is on clopidogrel 75mg: 1/4tab SID.
- Past week, o noted pt lip smacking more, vomiting a little more than usual.
- PE: heart murmur 3/6, weight gain, nosf

Abnormal PE/Chem/CBC/UA Results: bw pending

## RADIOGRAPHIC STUDY OF THE THORAX & ABDOMEN

A complete set of radiographs of the thorax and abdomen are provided for review.

## RADIOGRAPHIC FINDINGS

### Thorax

The surrounding bony structures are within normal limits.

The extrathoracic soft tissues present homogeneous without abnormalities.

The heart is of normal size and shape; there is no evidence of cardiac chamber or vascular enlargement. The pulmonary vasculature is within normal limits.

The cranial mediastinum presents the expected soft tissue opacity. The mediastinal width is less than twice the width of the vertebral column at the same level.

The trachea is normal in diameter and presents the anticipated course. The luminal outline of the trachea is smooth.

The bronchial tree presents with thin walls and tapers uniformly towards the periphery as expected.

The lung parenchyma presents the expected architecture and opacity; the intrapulmonary vascular branching is seen up to the third order lung vessels.

The diaphragm is well delineated with even surface and the expected mild cranial bulging of the diaphragmatic cupola.

### Abdomen

The surrounding bony structures are within normal limits.

No abnormalities of the extraabdominal soft tissues are noted. The abdominal wall is smooth and thin.

The serosal detail is maintained throughout the peritoneal and retroperitoneal space.

The liver is appropriate in position, size and presents uniform opacity.

The splenic head is in the anticipated position and within normal limits for size and opacity. The splenic body and tail are considered normal for position, size, shape and opacity.

Both kidneys are seen and present with normal size, shape, delineation and opacity. The urinary bladder is in its anticipated position. No radiopaque calculi are noted throughout the upper and lower urinary tract.

The stomach is in its anticipated position and is empty.

In the caudal abdomen, a mild to moderate dilated small intestinal segment is appreciated

The colon is seen in the expected position and presents with appropriate content.



## PATIENT

Loki Santana

## SPECIES

Feline

## BREED

Sphynx

## SEX

NM

## AGE

3.5Y

## WEIGHT

11.5lbs

## INTERPRETED BY

Sebastian Schaub, DVM  
Dr. med. vet.  
DipECVDI

## IMAGING PERFORMED BY

Jen Amidon

## HOSPITAL NAME

The Pet Hospital of  
Stratford

## REFERRING VET

Dr Giuliani

## INVOICE

74463

## DATE

4-6-26

## RADIOGRAPHIC DIAGNOSIS

- Dilated small intestinal segment
- Normal thorax

## INTERPRETATION OF THE FINDINGS & FURTHER RECOMMENDATIONS

The dilated small intestinal segment can be indicative for subileus – rule out intramural mass, intussusception, extramural obstruction (e.g. adhesions). Complementing workup by an abdominal ultrasound examination is ideal.

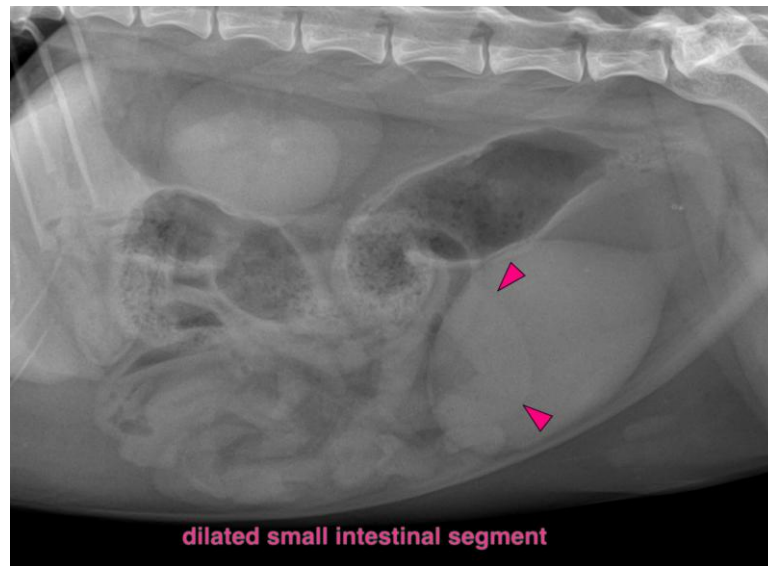

The information and recommendations provided are based on the images presented by the referring veterinarian/sonographer. No evaluation can be communicated regarding pathology that was not visible in the image/video clips provided.

Thank you for this referral. If the clinical or image interpretation does not parallel your findings or if I can be of any further assistance please contact me.

**Sebastian Schaub**, Sebastian Schaub, DVM, Dr. med. vet. DipECVDI  
[info@sonopath.com](mailto:info@sonopath.com)