



PATIENT

Duke Johnson

SPECIES

Canine

BREED

German Shepherd Mix

SEX

MN

AGE

6Y

WEIGHT

94.2

INTERPRETED BY

Sebastian Schaub, DVM
Dr. med. vet.
DipECVDI

IMAGING PERFORMED BY

Dr. Carlos Abdul-Chani

HOSPITAL NAME

Byram Animal Hospital

REFERRING VET

Dr. Carlos Abdul-Chani

INVOICE

74466

DATE

4-6-26

PRESENTING CLINICAL SIGNS

- Limping Left pelvic limb. Mild tibial thrust L Stifle. Muscle atrophy Left stifle
- Current Meds: Carprofen 100 mgs 1 BID

RADIOGRAPHIC STUDY OF THE PELVIS AND STIFLE JOINTS

A complete set of radiographs of the pelvis and stifle joints is provided for review.

RADIOGRAPHIC FINDINGS

The osseous and surrounding soft tissue structures of the pelvis are within normal limits. Both coxofemoral joints present smooth osseous margins and congruent joint spaces.

The periarticular bones of the left stifle joint present mild osteophyte new bone formation. The left stifle joint presents a mild intracapsular soft tissue swelling.

The right stifle joint has smooth margins of the periarticular bones and presents no pathological enlargement of the intracapsular soft tissue shadow.

RADIOGRAPHIC DIAGNOSIS

- Osteoarthritis left stifle joint
- Mild articular swelling left stifle joint
- Normal pelvis & coxofemoral joints
- Normal right stifle joint

INTERPRETATION OF THE FINDINGS & FURTHER RECOMMENDATIONS

The mild degenerative joint disease and mild effusion of the stifle joint is commonly a sequela to underlying pathology of the cranial cruciate ligament ± meniscal pathology. A positive drawer sign or tibial compression test under general anesthesia will support the diagnosis – partial rupture of the cranial cruciate ligament and potential thickening of the synovial capsule can result in only mild instability.



PATIENT

Duke Johnson

SPECIES

Canine

BREED

German Shepherd Mix

SEX

MN

AGE

6Y

WEIGHT

94.2

INTERPRETED BY

Sebastian Schaub, DVM
Dr. med. vet.
DipECVDI

IMAGING PERFORMED BY

Dr. Carlos Abdul-Chani

HOSPITAL NAME

Byram Animal Hospital

REFERRING VET

Dr. Carlos Abdul-Chani

INVOICE

74466

DATE

4-6-26

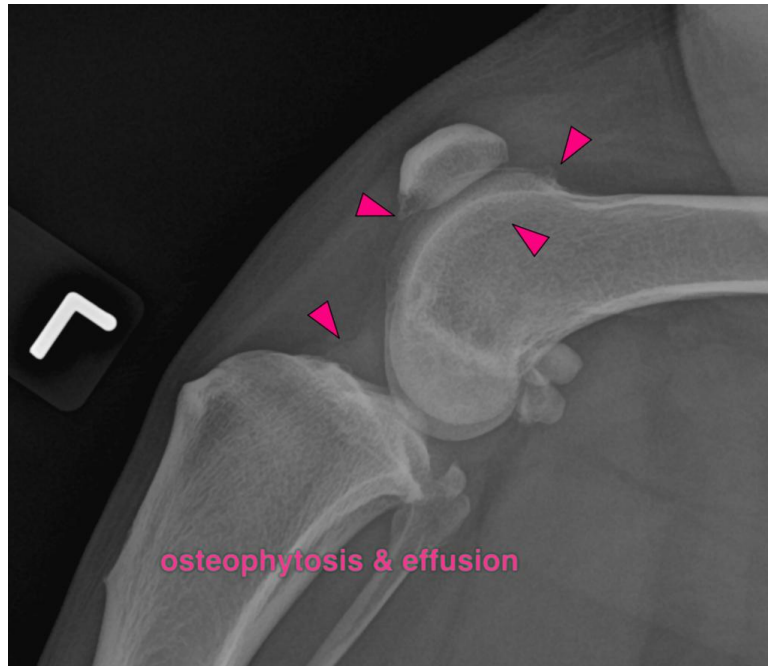

The information and recommendations provided are based on the images presented by the referring veterinarian/sonographer. No evaluation can be communicated regarding pathology that was not visible in the image/video clips provided.

Thank you for this referral. If the clinical or image interpretation does not parallel your findings or if I can be of any further assistance please contact me.

Sebastian Schaub, Sebastian Schaub, DVM, Dr. med. vet. DipECVDI
info@sonopath.com