



PATIENT

Bonita Cisneros

SPECIES

Feline

BREED

DSH

SEX

Female Spayed

AGE

12

WEIGHT

5.35kg

INTERPRETED BY

Sebastian Schaub, DVM
Dr. med. vet.
DipECVDI

IMAGING PERFORMED BY

Mari Zaki

HOSPITAL NAME

Brant Paws Veterinary
Hospital

REFERRING VET

Mari Zaki

INVOICE

74462

DATE

4-6-26

PRESENTING CLINICAL SIGNS

- Inappetence. Vomiting hairballs and passing hairballs in stool. Intermittent non-productive retching (throat-clearing). Rule out GI obstruction or other underlying cause.

Abnormal PE/Chem/CBC/UA Results: CBC, Chem WNL

RADIOGRAPHIC STUDY OF THE THORAX & ABDOMEN

An overview study of the thorax and abdomen is provided for review.

RADIOGRAPHIC FINDINGS

Thorax

The surrounding bony structures are within normal limits.

The extrathoracic soft tissues present homogeneous without abnormalities.

The heart is of normal size and shape; there is no evidence of cardiac chamber or vascular enlargement. The pulmonary vasculature is within normal limits.

The trachea is normal in diameter and presents the anticipated course. The luminal outline of the trachea is smooth.

The bronchial tree presents with thin walls and tapers uniformly towards the periphery as expected.

In the dorsal aspect of the left caudal lung lobe, a well-defined, ovoid shaped soft tissue opaque mass with interspersed small mineralization is seen; extending approximately over 2 intercostal spaces. The remainder of the lung parenchyma presents the expected architecture and are aerated.

The diaphragm is well delineated with even surface and the expected mild cranial bulging of the diaphragmatic cupola.

Abdomen

The surrounding bony structures are within normal limits.

No abnormalities of the extraabdominal soft tissues are noted. The abdominal wall is smooth and thin.

The serosal detail is maintained throughout the peritoneal and retroperitoneal space.

The liver is appropriate in position, size and presents uniform opacity.

The splenic head is in the anticipated position and within normal limits for size and opacity. The splenic body and tail are considered normal for position, size, shape and opacity.

The left kidney presents moderate irregular margins. The urinary bladder is in its anticipated position. No radiopaque calculi are noted throughout the upper and lower urinary tract.

The stomach is in its anticipated position and presents normal content.

The small intestinal loops are of even diameter and non-dilated, a small amount of gas is seen within the small intestinal loops and considered within normal limits.

The colon is seen in the expected position and presents with appropriate content.



PATIENT

Bonita Cisneros

SPECIES

Feline

BREED

DSH

SEX

Female Spayed

AGE

12

WEIGHT

5.35kg

INTERPRETED BY

Sebastian Schaub, DVM
Dr. med. vet.
DipECVDI

IMAGING PERFORMED BY

Mari Zaki

HOSPITAL NAME

Brant Paws Veterinary
Hospital

REFERRING VET

Mari Zaki

INVOICE

74462

DATE

4-6-26

RADIOGRAPHIC DIAGNOSIS

- Solitary soft tissue mass dorsal aspect left caudal lung lobe with dystrophic mineralization
- Chronic nephropathy

INTERPRETATION OF THE FINDINGS & FURTHER RECOMMENDATIONS

The pulmonary soft tissue mass is compatible with primary pulmonary soft tissue neoplasia – carcinoma is most common. A differential is pulmonary granuloma (e.g. mycotic, Toxoplasma). The clinical relevance for the acute presenting clinical signs is unclear.

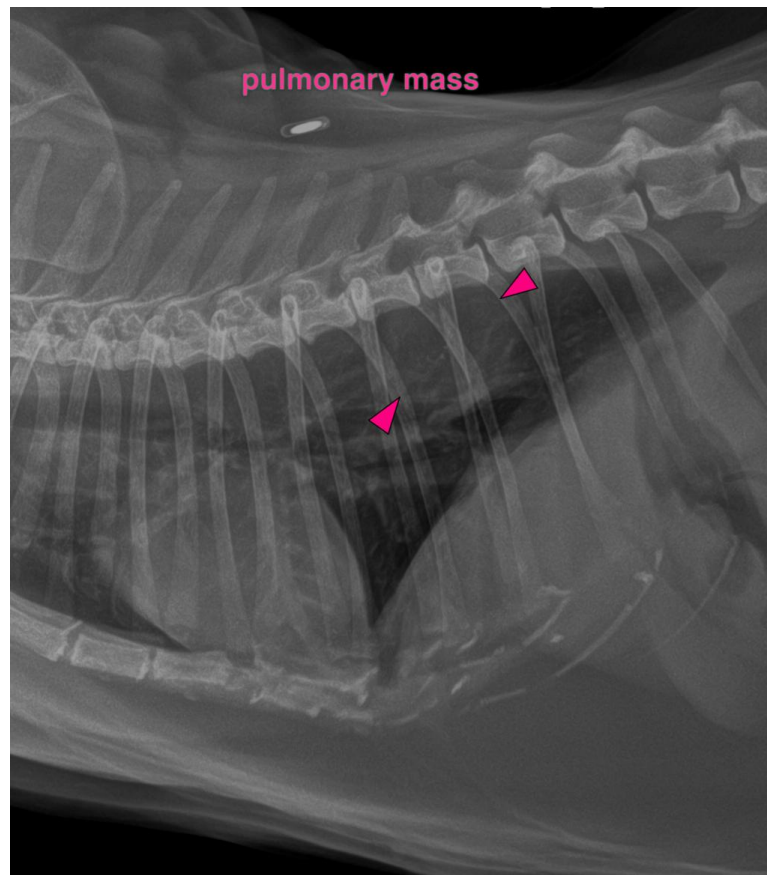



PATIENT

Bonita Cisneros

SPECIES

Feline

BREED

DSH

SEX

Female Spayed

AGE

12

WEIGHT

5.35kg

INTERPRETED BY

Sebastian Schaub, DVM
Dr. med. vet.
DipECVDI

IMAGING PERFORMED BY

Mari Zaki

HOSPITAL NAME

Brant Paws Veterinary
Hospital

REFERRING VET

Mari Zaki

INVOICE

74462

DATE

4-6-26

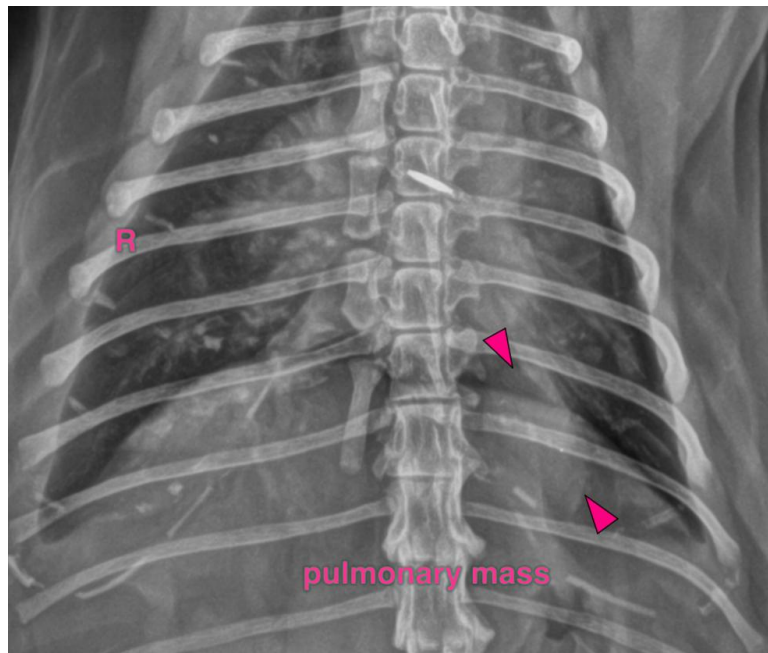
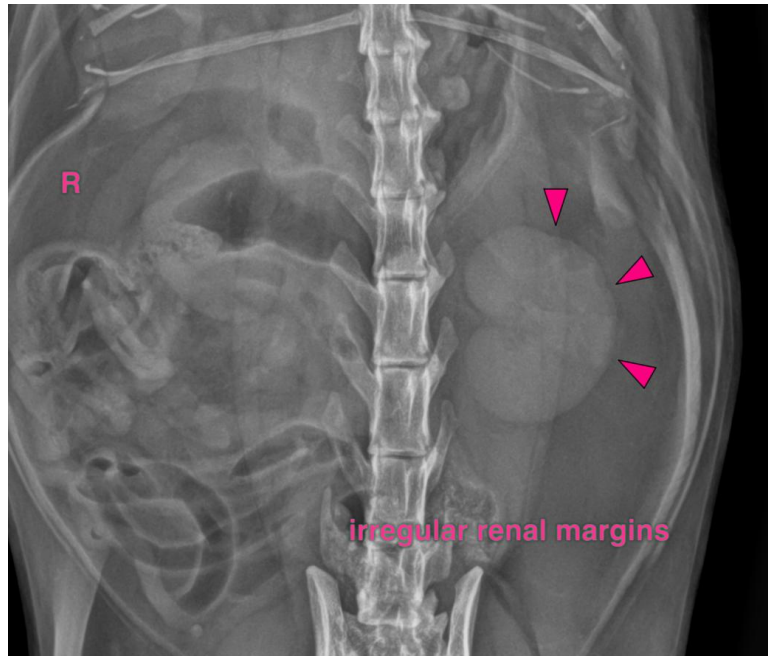



PATIENT

Bonita Cisneros

SPECIES

Feline

BREED

DSH

SEX

Female Spayed

AGE

12

WEIGHT

5.35kg

INTERPRETED BY

Sebastian Schaub, DVM
Dr. med. vet.
DipECVDI

IMAGING PERFORMED BY

Mari Zaki

HOSPITAL NAME

Brant Paws Veterinary
Hospital

REFERRING VET

Mari Zaki

INVOICE

74462

DATE

4-6-26

The information and recommendations provided are based on the images presented by the referring veterinarian/sonographer. No evaluation can be communicated regarding pathology that was not visible in the image/video clips provided.

Thank you for this referral. If the clinical or image interpretation does not parallel your findings or if I can be of any further assistance please contact me.

Sebastian Schaub, Sebastian Schaub, DVM, Dr. med. vet. DipECVDI
info@sonopath.com