



**PATIENT PRESENTING CLINICAL SIGNS**

Richard Savage 12 year old cat, on and off vomiting for the past two days. Hypothermia, pet's temperature was 96.7 degrees in visit. Pet is also experiencing liquidy diarrhea. Pet is not lethargic.  
 Abnormal PE/Chem/CBC/UA Results: Bloodwork was taken in visit and sent out to Antech Diagnostics, awaiting results.

**SPECIES**

Feline

**RADIOGRAPHIC STUDY OF THE ABDOMEN**

Radiographs of the thorax in three imaging planes are provided for review.

**BREED**

**RADIOGRAPHIC FINDINGS**

Domestic Shorthair

The surrounding bony structures are within normal limits.

No abnormalities of the extraabdominal soft tissues are noted. The abdominal wall is smooth and thin.

**SEX**

The serosal detail is maintained throughout the peritoneal and retroperitoneal space. In the left cranioventral abdomen, an ovoid shaped, well-defined, irregular mineralized body is seen.

Male Neutered

The liver is appropriate in position, size and presents uniform opacity.

**AGE**

The splenic head is in the anticipated position and within normal limits for size and opacity.

12 Years

Both kidneys are seen and present with normal size, shape, delineation and opacity. The urinary bladder is in its anticipated position. No radiopaque calculi are noted throughout the upper and lower urinary tract.

**INTERPRETED BY**

The stomach is in its anticipated position and presents normal content.

Sebastian Schaub, DVM  
 Dr. med. vet. DipECVDI

The small intestinal loops are generalized mildly dilated and contain gas, fluid and mild foamy soft tissue material.

**HOSPITAL NAME**

The colon is seen in the expected position and segmentally mild to moderately distended by gas.

Denville Animal Hospital

**RADIOGRAPHIC DIAGNOSIS**

- Mixed gas & fluid pattern small intestinal loops
- Gas distended colon
- Nodular fat necrosis ('Bates body') left cranioventral abdomen

**REFERRING VET**

Doctor Reddy

**INTERPRETATION OF THE FINDINGS & FURTHER RECOMMENDATIONS**

The pattern of the intestinal tract is suggestive for underlying (gastro)enteritis. There is no evidence of radiopaque foreign material, abnormal gas pattern or signs for gastrointestinal mechanical obstruction. The material in the stomach is considered as chymus – depending on last food intake it can be a normal pattern or if there was no recent food intake can indicate gastric emptying disorder (functional versus mechanical).

**INVOICE**

57676

**DATE**

4-6-23

Lab work has already been performed as indicated and results are pending. If clinical signs are refractory to therapy, recommend follow up radiographs or a complete abdominal ultrasound examination.



**PATIENT**

Richard Savage

**SPECIES**

Feline

**BREED**

Domestic Shorthair

**SEX**

Male Neutered

**AGE**

12 Years

**INTERPRETED BY**

Sebastian Schaub, DVM  
Dr. med. vet. DipECVDI

**HOSPITAL NAME**

Denville Animal  
Hospital

**REFERRING VET**

Doctor Reddy

**INVOICE**

57676

**DATE**

4-6-23

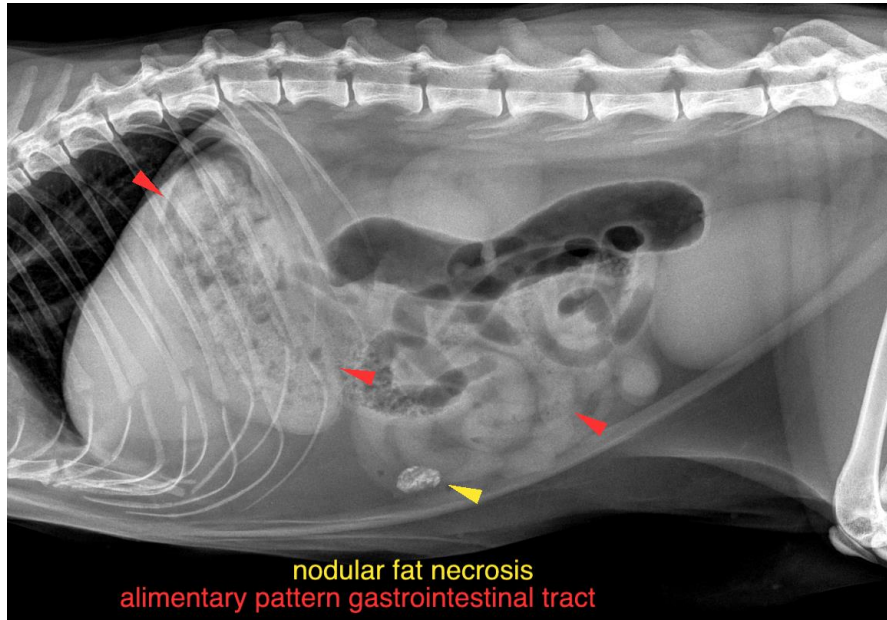

The information and recommendations provided are based on the images presented by the referring veterinarian/sonographer. No evaluation can be communicated regarding pathology that was not visible in the image/video clips provided.

Thank you for this referral. If the clinical or image interpretation does not parallel your findings or if I can be of any further assistance please contact me.

**Sebastian Schaub**, Sebastian Schaub, DVM, Dr. med. vet. DipECVDI  
sebast.schaub@gmail.com