



PATIENT PRESENTING CLINICAL SIGNS

Taco Deprospero History: P IS A 13Y11M OLD M/N CHIHUAHUA PRESENTING TODAY FOR RECHECK HEART MURMUR. O WANTS TO DISCUSS HEART MEDS. O WIFE HEARING P COUGHING MORE OFTEN HUSBAND PRESENTED P TODAY MORE LIKE hacking/clearing throat SOUND. ALSO OVER PAST FEW WEEKS BEEN QUIETER NOT AS ENERGETIC. O THINKS LOSING HEARING. EARS SEEM TO BE DOING BETTER. O REQUESTS NAIL TRIM. NO OTHER PROBLEMS/CONCERNS.

SPECIES

Canine

BREED

Chihuahua

Abnormal PE/Chem/CBC/UA Results: Exam Notes: BAR EENT - left ear WNL Right ear very small amt rust brown dx and mild inflammation horizontal ear canal 2-3 cm soft moveable sq mass right lat thorax H/L - 4/6 left systolic murmur, lungs clear, good femoral pulses

RADIOGRAPHIC STUDY OF THE THORAX

SEX

Neutered Male

Radiographs of the thorax in two imaging planes are provided for review.

RADIOGRAPHIC FINDINGS

The vertebral endplates T4/T5 present mild spondylosis formation.

AGE

13 Years

In the subcutaneous tissue dorsal to T5, a well-defined, ovoid shape mineral opacity is seen.

The caudal contour of the cardiac silhouette is steep, and the caudal cardiac waist is lost. Mild dorsal deviation of the left main stem bronchus is appreciated. The pulmonary vasculature is within normal limits.

INTERPRETED BY

Sebastian Schaub,
DVM Dr. med. vet.
DipECVDI

The cranial mediastinum presents the expected soft tissue opacity. The mediastinal width is less than twice the width of the vertebral column at the same level.

A soft tissue membrane is bulging ventrally into the tracheal lumen of the cervical segment.

HOSPITAL NAME

DPC Veterinary
Hospital

Level with the 4th intercostal space, located in the left cranial lung lobe, a roundish soft tissue opacity is seen, measuring 1.5 cm in size. The remainder of the lung parenchyma present the expected architecture.

REFERRING VET

Dr. Feldt

The diaphragm is well delineated with even surface and the expected mild cranial bulging of the diaphragmatic cupola.

RADIOGRAPHIC DIAGNOSIS

INVOICE

14618

- Left sided cardiomegaly without signs of decompensation
- Solitary pulmonary nodule left cranial lung lobe
- Redundant tracheal membrane – can be a precursor for tracheal collapse
- Subcutaneous dystrophic mineralization dorsal to thoracic spine
- Spondylosis deformans

DATE

4/6/22



PATIENT INTERPRETATION OF THE FINDINGS & FURTHER RECOMMENDATIONS

Taco Deprospero
SPECIES The left sided cardiomegaly is likely a sequela to underlying myxomatous mitral valve degeneration with subsequent mitral valve insufficiency. At this point there are no signs for decompensation. A cardiac echo might be used as advanced diagnostic tool for further assessment of cardiac chamber size and function.

Canine
BREED There is evidence of a solitary pulmonary nodule in the left cranial lung lobe, level with the left 4th intercostal space. Differentials for the solitary pulmonary nodule include granuloma, neoplasia (primary versus secondary), fibrosis, round pneumonia/mucus impaction, pulmonary cyst. Ultrasound guided FNA sampling can be used for further definition.

Chihuahua

SEX

Neutered Male

AGE

13 Years

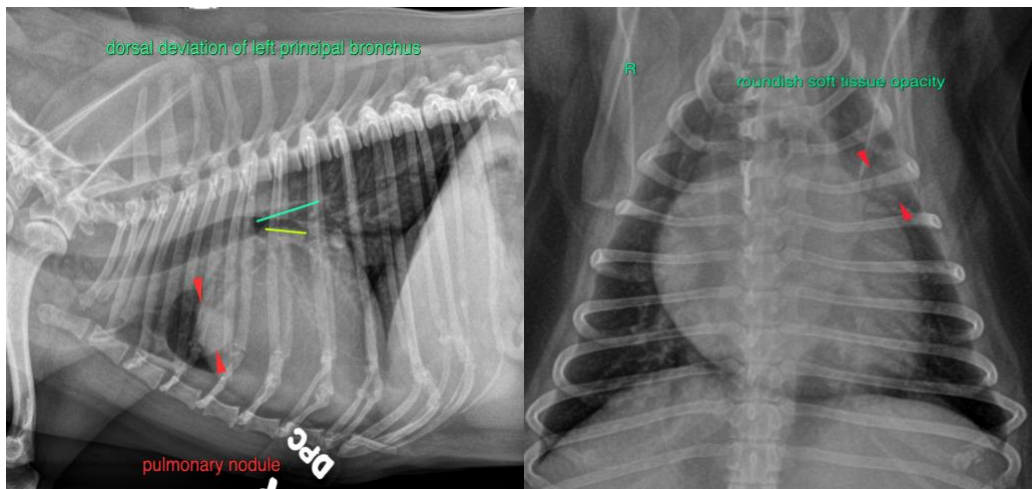

INTERPRETED BY

Sebastian Schaub,
 DVM Dr. med. vet.
 DipECVDI

The information and recommendations provided are based on the images presented by the referring veterinarian/sonographer. No evaluation can be communicated regarding pathology that was not visible in the image/video clips provided.

HOSPITAL NAME

DPC Veterinary
 Hospital

Thank you for this referral. If the clinical or image interpretation does not parallel your findings or if I can be of any further assistance please contact me.

REFERRING VET

Dr. Feldt

Sebastian Schaub, Sebastian Schaub, DVM, Dr. med. vet. DipECVDI
 sebast.schaub@gmail.com

INVOICE

14618

DATE

4/6/22



PATIENT

Taco Deprospero

SPECIES

Canine

BREED

Chihuahua

SEX

Neutered Male

AGE

13 Years

INTERPRETED BY

Sebastian Schaub,
DVM Dr. med. vet.
DipECVDI

HOSPITAL NAME

DPC Veterinary
Hospital

REFERRING VET

Dr. Feldt

INVOICE

14618

DATE

4/6/22