



PATIENT PRESENTING CLINICAL SIGNS

Rowdy Raposa History: sounds wheezy P has been sneezing, chylothorax.
Abnormal PE/Chem/CBC/UA Results:

SPECIES RADIOGRAPHIC STUDY OF THE THORAX

Feline Radiographs of the thorax in three imaging planes are provided for review.

RADIOGRAPHIC FINDINGS

BREED

DMH The surrounding bony structures are within normal limits.
The extrathoracic soft tissues present homogeneous without abnormalities.

SEX

Neutered Male The heart is of normal size and shape, there is no evidence of cardiac chamber or vascular enlargement. The pulmonary vasculature is within normal limits.

AGE

10 Years The trachea is normal in diameter and presents the anticipated course. The luminal outline of the trachea is smooth.
The bronchial tree presents with thin walls and tapers uniformly towards the periphery as expected. The lung parenchyma presents the expected architecture and opacity; the intrapulmonary vascular branching is seen up to the third order lung vessels.

INTERPRETED BY

Sebastian Schaub,
DVM Dr. med. vet.
DipECVDI

The diaphragm is well delineated with even surface and the expected mild cranial bulging of the diaphragmatic cupola.

The abdominal serosal detail is lost and presents a uniform soft tissue opacification.

HOSPITAL NAME

Ahwatukee Commons
VH

RADIOGRAPHIC DIAGNOSIS

- Normal thorax, no evidence of pleural effusion
- Peritoneal effusion

INTERPRETATION OF THE FINDINGS & FURTHER RECOMMENDATIONS

REFERRING VET

Dr. Rebecca R.
Housley

The thorax presents without abnormalities, although negative radiographs do not rule out bronchitis completely.

There is evidence of moderate periodontal effusion – consider tapping for further evaluation.

INVOICE

14624

DATE

4/6/22



PATIENT

Rowdy Raposa

SPECIES

Feline

BREED

DMH

SEX

Neutered Male

AGE

10 Years

INTERPRETED BY

Sebastian Schaub,
DVM Dr. med. vet.
DipECVDI

HOSPITAL NAME

Ahwatukee Commons
VH

REFERRING VET

Dr. Rebecca R.
Housley

INVOICE

14624

DATE

4/6/22

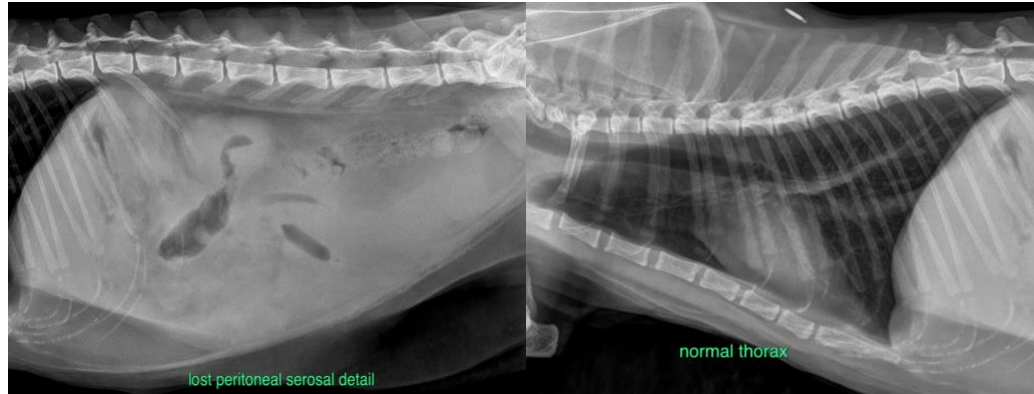

The information and recommendations provided are based on the images presented by the referring veterinarian/sonographer. No evaluation can be communicated regarding pathology that was not visible in the image/video clips provided.

Thank you for this referral. If the clinical or image interpretation does not parallel your findings or if I can be of any further assistance please contact me.

Sebastian Schaub, Sebastian Schaub, DVM, Dr. med. vet. DipECVDI
sebast.schaub@gmail.com