



PATIENT PRESENTING CLINICAL SIGNS

Izzy Keller History: Chronic panting, mass at base of thoracic inlet.
Abnormal PE/Chem/CBC/UA Results:

SPECIES RADIOGRAPHIC STUDY OF THE THORAX

Canine Radiographs of the thorax in two imaging planes are provided for review.

RADIOGRAPHIC FINDINGS

BREED

Hound The body condition score is 7/9.
The surrounding bony structures are within normal limits.

SEX

Female Small cutaneous wart like lesions are seen dorsal to the thoracic spine.
One front limb is superimposed on the cranial aspect of the thorax in the lateral projection.

AGE

9 Years The heart is of normal size and shape, there is no evidence of cardiac chamber or vascular enlargement. The pulmonary vasculature is within normal limits.
The cranial mediastinum presents the expected soft tissue opacity. The mediastinal width is less than twice the width of the vertebral column at the same level.

INTERPRETED BY

Sebastian Schaub,
DVM Dr. med. vet.
DipECVDI

Mild right sided deviation of the trachea level with the cranial mediastinum is appreciated.
A bronchial ring shadow is seen in the VD view in the left cranial lung lobe

HOSPITAL NAME

Pacific Avenue VC

The lung parenchyma presents the expected architecture and opacity; the intrapulmonary vascular branching is seen up to the third order lung vessels.

REFERRING VET

Dr. Sid Bruckert-Frisk

RADIOGRAPHIC DIAGNOSIS

- Moderate unstructured interstitial lung pattern with mild bronchial component
- Cutaneous wart-like lesions

INVOICE

14622

INTERPRETATION OF THE FINDINGS & FURTHER RECOMMENDATIONS

The unstructured interstitial lung pattern is likely a sequela to the nutritional status and age-related changes of the lung parenchyma. The odds for 'real' interstitial lung pattern are considered low potentials would include fibrosis, pneumonitis (inflammatory versus infectious), systemic

DATE

4/6/22



PATIENT disease (e.g. pancreatitis, IMHA, renal disease), neoplasia. The mild bronchial component is increasing the odds for inflammatory origin.

Izzy Keller

The described mass at the thoracic inlet cannot be appreciated in the current radiographic study.

SPECIES

Canine

BREED

Hound

SEX

Female

AGE

9 Years

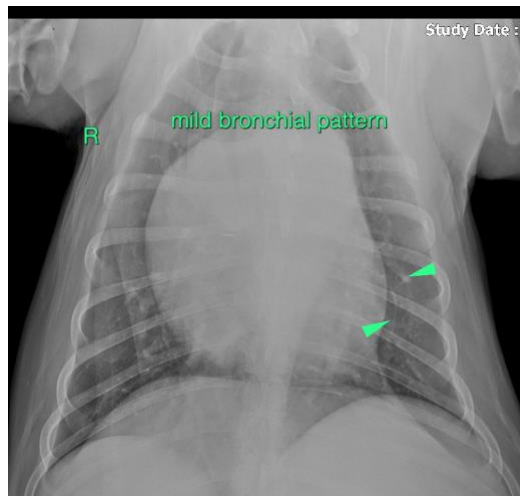

The information and recommendations provided are based on the images presented by the referring veterinarian/sonographer. No evaluation can be communicated regarding pathology that was not visible in the image/video clips provided.

INTERPRETED BY

Sebastian Schaub,
DVM Dr. med. vet.
DipECVDI

Thank you for this referral. If the clinical or image interpretation does not parallel your findings or if I can be of any further assistance please contact me.

HOSPITAL NAME

Pacific Avenue VC

Sebastian Schaub, Sebastian Schaub, DVM, Dr. med. vet. DipECVDI
sebast.schaub@gmail.com

REFERRING VET

Dr. Sid Bruckert-Frisk

INVOICE

14622

DATE

4/6/22