



PATIENT

Frankie Gonsalves

PRESENTING CLINICAL SIGNS

coughing blood as per the O. Has wound/cut on mouth commisure and he has a fracture on 104. R/o any abnormalities. No heart murmur in consultation

SPECIES

Canine

RADIOGRAPHIC STUDY OF THE THORAX

Radiographs of the thorax in two imaging planes are provided for review.

BREED

Labrador Retriever X

RADIOGRAPHIC FINDINGS

The surrounding bony structures are within normal limits.

SEX

Female Spayed

The extrathoracic soft tissues present homogeneous without abnormalities.

The heart is of normal size and shape, there is no evidence of cardiac chamber or vascular enlargement. The vertebral heart score is 10.6. The pulmonary vasculature is within normal limits.

AGE

8 Years

The cranial mediastinum presents the expected soft tissue opacity. The mediastinal width is less than twice the width of the vertebral column at the same level.

The trachea is normal in diameter and presents the anticipated course. The luminal outline of the trachea is smooth.

INTERPRETED BY

Sebastian Schaub, DVM
Dr. med. vet. DipECVDI

The bronchial tree presents with thin walls and tapers uniformly towards the periphery as expected.

The lung parenchyma presents the expected architecture and opacity with interspersed punctuate mineralization; the intrapulmonary vascular branching is seen up to the third order lung vessels.

HOSPITAL NAME

Truscott Animal Hospital

The diaphragm is well delineated with even surface and the expected mild cranial bulging of the diaphragmatic cupola.

RADIOGRAPHIC DIAGNOSIS

REFERRING VET

Medhat Meawad

- Normal thorax but pulmonary osteomas

INTERPRETATION OF THE FINDINGS & FURTHER RECOMMENDATIONS

INVOICE

51360

The radiographic study of the thorax presents without clinically relevant abnormalities.

DATE

4-6-22



PATIENT

Frankie Gonsalves

SPECIES

Canine

BREED

Labrador Retriever X

SEX

Female Spayed

AGE

8 Years

INTERPRETED BY

Sebastian Schaub, DVM
Dr. med. vet. DipECVDI

HOSPITAL NAME

Truscott Animal
Hospital

REFERRING VET

Medhat Meawad

INVOICE

51360

DATE

4-6-22

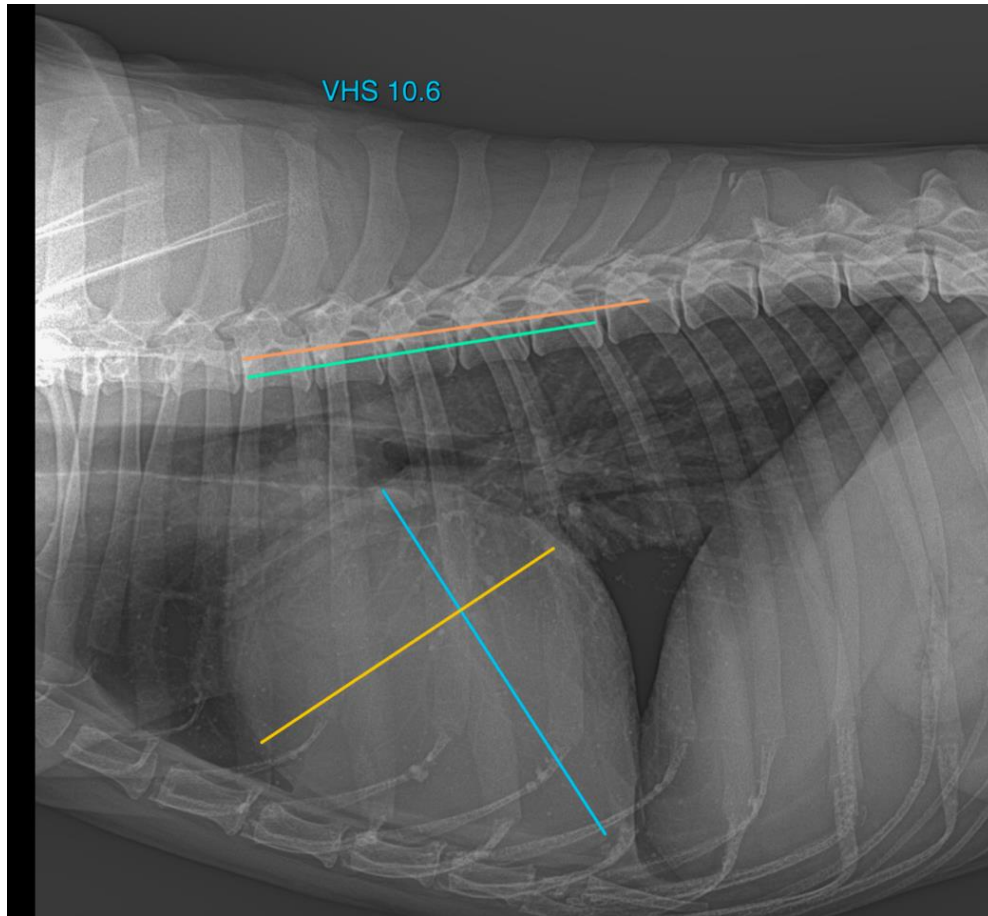

The information and recommendations provided are based on the images presented by the referring veterinarian/sonographer. No evaluation can be communicated regarding pathology that was not visible in the image/video clips provided.

Thank you for this referral. If the clinical or image interpretation does not parallel your findings or if I can be of any further assistance please contact me.

Sebastian Schaub, Sebastian Schaub, DVM, Dr. med. vet. DipECVDI
sebast.schaub@gmail.com