



PATIENT PRESENTING CLINICAL SIGNS

Charlie Kraus History: P is here for a chronic cough O recently moved from carpet to vinyl flooring cough attacks happen about 7 to 10 times a day P is on thyroid meds
Abnormal PE/Chem/CBC/UA Results:

SPECIES

Feline

RADIOGRAPHIC STUDY OF THE THORAX AND ABDOMEN

A complete set of radiographs of the thorax and abdomen is provided for review.

BREED

DSH

RADIOGRAPHIC FINDINGS

Thorax

The surrounding bony structures are within normal limits.

SEX

Neutered Male

The extrathoracic soft tissues present homogeneous without abnormalities.

The heart is of normal size and shape, there is no evidence of cardiac chamber or vascular enlargement. The pulmonary vasculature is within normal limits.

AGE

11 Years

The trachea is normal in diameter and presents the anticipated course. The luminal outline of the trachea is smooth.

INTERPRETED BY

Sebastian Schaub,
DVM Dr. med. vet.
DipECVDI

Generalized moderate peribronchial cuffing is noted and the lung parenchyma presents a mild ground glass opacification. The caudal part of the left cranial lung lobe is consolidated and presents a decreased volume.

The diaphragm is well delineated with even surface and the expected mild cranial bulging of the diaphragmatic cupola.

HOSPITAL NAME

Animal Paradise
Hospital

Abdomen

The surrounding bony structures are within normal limits.

REFERRING VET

Dr. Elshafie

No abnormalities of the extraabdominal soft tissues are noted. The abdominal wall is smooth and thin.

The serosal detail is maintained throughout the peritoneal and retroperitoneal space.

The liver is appropriate in position, size and presents uniform opacity.

INVOICE

14617

The splenic head is in the anticipated position and within normal limits for size and opacity.

DATE

4/6/22



PATIENT Both kidneys are seen and present with normal size, shape, delineation and opacity. The urinary bladder is in its anticipated position. No radiopaque calculi are noted throughout the upper and lower urinary tract.

Charlie Kraus

The stomach is in its anticipated position and presents normal content.

SPECIES

Feline

The small intestinal loops are of even diameter and non-dilated, a small amount of gas is seen within the small intestinal loops and considered within normal limits.

BREED

DSH

The colon is seen in the expected position and presents with appropriate content.

RADIOGRAPHIC DIAGNOSIS

- Moderate bronchial lung pattern with interstitial component – no signs of air-trapping.
- Atelectasis caudal part of the left cranial lung lobe
- Normal abdomen

SEX

Neutered Male

INTERPRETATION OF THE FINDINGS & FURTHER RECOMMENDATIONS

AGE

11 Years

The pulmonary changes are compatible with active inflammatory lower airway disease, underlying feline bronchial disease ('feline asthma') with bacterial/viral superinfection is considered most likely. Theoretically, bronchial carcinoma can present with a bronchial pattern as well, but this is considered unlikely here. Bronchoscopy including BAL or a transtracheal wash can be used as advanced diagnostic tests.

INTERPRETED BY

Sebastian Schaub,
DVM Dr. med. vet.
DipECVDI

The consolidated segment of the left cranial lung lobe can be a sequela to mucus plugging with resorption atelectasis secondary to inflammatory airway disease.

HOSPITAL NAME

Animal Paradise
Hospital

REFERRING VET

Dr. Elshafie

INVOICE

14617

DATE

4/6/22

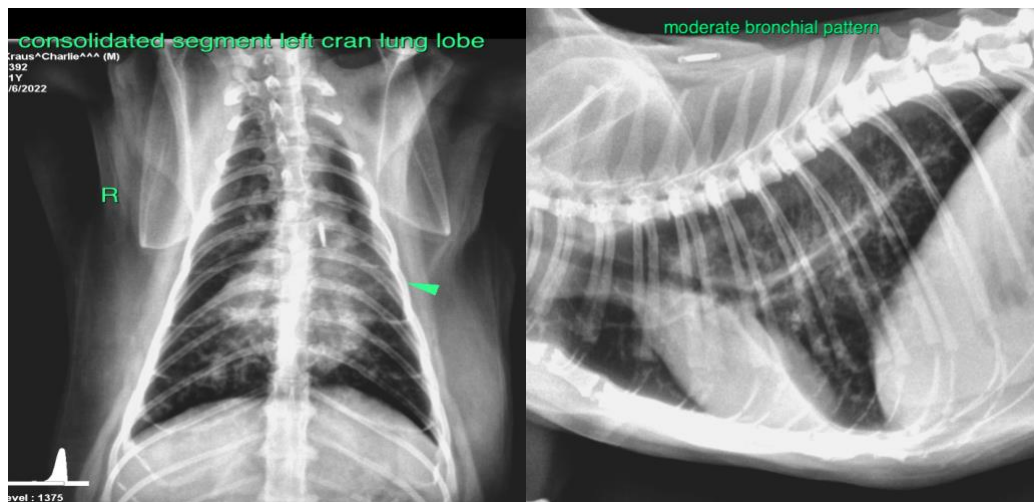



PATIENT

Charlie Kraus

The information and recommendations provided are based on the images presented by the referring veterinarian/sonographer. No evaluation can be communicated regarding pathology that was not visible in the image/video clips provided.

SPECIES

Feline

Thank you for this referral. If the clinical or image interpretation does not parallel your findings or if I can be of any further assistance please contact me.

Sebastian Schaub, Sebastian Schaub, DVM, Dr. med. vet. DipECVDI
sebast.schaub@gmail.com

BREED

DSH

SEX

Neutered Male

AGE

11 Years

INTERPRETED BY

Sebastian Schaub,
DVM Dr. med. vet.
DipECVDI

HOSPITAL NAME

Animal Paradise
Hospital

REFERRING VET

Dr. Elshafie

INVOICE

14617

DATE

4/6/22