



PATIENT PRESENTING CLINICAL SIGNS

PATIENT Bear Lehan History: sudden onset of lameness

SPECIES Abnormal PE/Chem/CBC/UA Results: right hind leg has clicking sound around the stifle joint , still ambulating but painful to touch.

Canine RADIOGRAPHIC STUDY OF THE PELVIS AND STIFLE JOINTS

BREED A VD view of the pelvis and mediolateral&/craniocaudal projection of the right stifle joint are provided for review.

Labrador Retriever RADIOGRAPHIC FINDINGS

SEX The periarticular bones of both coxofemoral joints present moderate osteophyte new bone formation. The acetabular groove bilaterally is shallow and the coxofemoral joint space is incongruent. The center both femoral heads is lateral to the dorsal acetabular rim. A moderate sclerosis of the subchondral bone of the craniolateral rim of the acetabulum is seen.

Neutered Male

AGE The right stifle joint presents with smooth osseous margins, a mild increased intracapsular soft tissue swelling of the right stifle joint is appreciated.

4 Years

RADIOGRAPHIC DIAGNOSIS

INTERPRETED BY

- Moderate degenerative osteoarthritis coxofemoral joints bilaterally due to severe hip dysplasia
- Mild articular swelling right stifle joint

Sebastian Schaub,
DVM Dr. med. vet.
DipECVDI

INTERPRETATION OF THE FINDINGS & FURTHER RECOMMENDATIONS

The main finding is the degenerative osteoarthritis of both coxofemoral joints, secondary to congenital hip dysplasia. The finding can be a source for pain.

HOSPITAL NAME

St. Catharine's AH

The equivocal articular swelling of the right stifle is not specific, the most common underlying cause is pathology of the cranial cruciate ligament ± meniscal disease. Given history of clicking of the right stifle joint, the odds for meniscal pathology are high. Other potentials for effusion include trauma or inflammation (immune mediated versus infectious). Check if a positive drawer sign or tibial compression test under general anesthesia is present. If meniscal pathology is clinically confirmed, surgical management is considered as the therapy of choice.

REFERRING VET

Dr. Masoud

INVOICE

14621

DATE

4/6/22



PATIENT

Bear Lehan

SPECIES

Canine

BREED

Labrador Retriever

SEX

Neutered Male

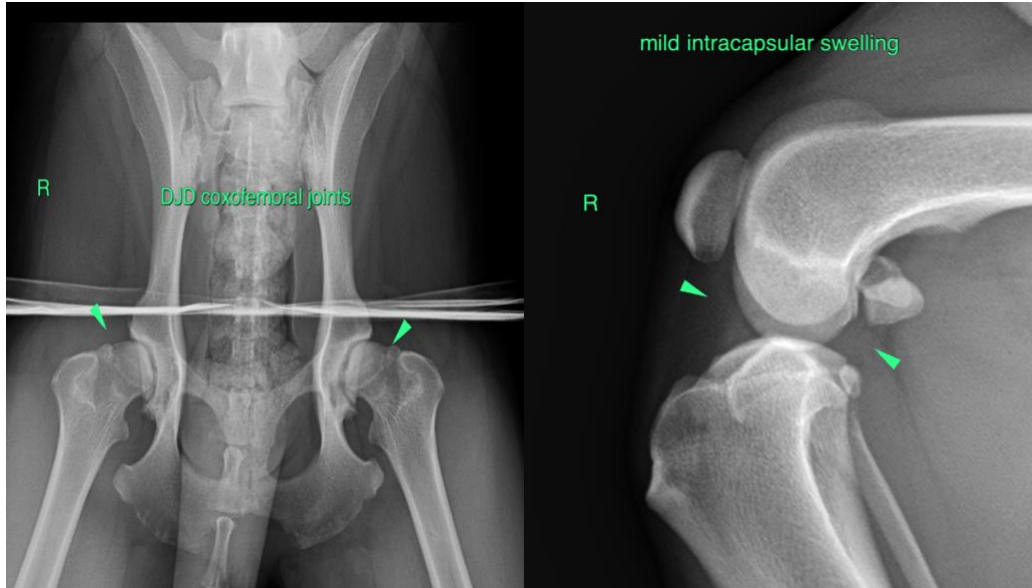

AGE

4 Years

The information and recommendations provided are based on the images presented by the referring veterinarian/sonographer. No evaluation can be communicated regarding pathology that was not visible in the image/video clips provided.

Thank you for this referral. If the clinical or image interpretation does not parallel your findings or if I can be of any further assistance please contact me.

INTERPRETED BY

Sebastian Schaub,
DVM Dr. med. vet.
DipECVDI

Sebastian Schaub, Sebastian Schaub, DVM, Dr. med. vet. DipECVDI
sebast.schaub@gmail.com

HOSPITAL NAME

St. Catharine's AH

REFERRING VET

Dr. Masoud

INVOICE

14621

DATE

4/6/22