



PATIENT PRESENTING CLINICAL SIGNS

Rosie Morra Limping non weight bearing on RH leg for last 24 hours

RADIOGRAPHIC STUDY OF THE STIFLE JOINT

SPECIES Radiographs of the right stifle joint in two orthogonal imaging planes and the left stifle joint in a craniocaudal projection. Radiographs are provided in JPEG file format.

Canine

RADIOGRAPHIC FINDINGS

BREED The periarticular bones of the right stifle joint present mild osteophyte new bone formation and a mild to moderate intracapsular soft tissue swelling of the right stifle joint is appreciated.

Maltese X The periarticular bones of the left stifle joint present moderate osteophyte new bone formation.
The patella of both stifle joints is in situ.

SEX RADIOGRAPHIC DIAGNOSIS

- FS
- Very mild degenerative osteoarthritis right stifle joint
 - Mild articular swelling right stifle joint
 - Moderate degenerative osteoarthritis

AGE

12 Years **INTERPRETATION OF THE FINDINGS & FURTHER RECOMMENDATIONS**

INTERPRETED BY Sebastian Schaub, DVM
Dr. med. vet. DipECVDI
The right stifle joint presents signs of mild degenerative joint disease and mild joint effusion. The most common underlying cause is pathology of the cranial cruciate ligament ± meniscal pathology. Differentials include acute trauma or arthritis. A positive drawer sign or tibial compression test (under general anesthesia) can be used to confirm the diagnosis of failure of the cranial cruciate ligament.

HOSPITAL NAME

The Collegeway
Animal Hospital

REFERRING VET

Dr Ehab Hanna

INVOICE

57639

DATE

4-5-23



PATIENT

Rosie Morra

SPECIES

Canine

BREED

Maltese X

SEX

FS

AGE

12 Years

INTERPRETED BY

Sebastian Schaub, DVM
Dr. med. vet. DipECVDI

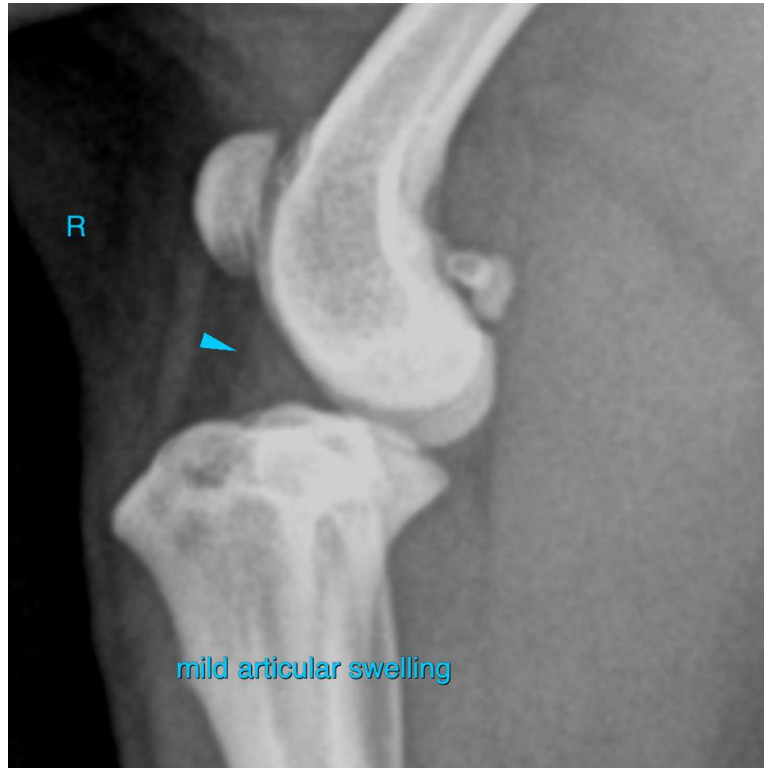

HOSPITAL NAME

The Collegeway
Animal Hospital

REFERRING VET

Dr Ehab Hanna

The information and recommendations provided are based on the images presented by the referring veterinarian/sonographer. No evaluation can be communicated regarding pathology that was not visible in the image/video clips provided.

Thank you for this referral. If the clinical or image interpretation does not parallel your findings or if I can be of any further assistance please contact me.

Sebastian Schaub, Sebastian Schaub, DVM, Dr. med. vet. DipECVDI
sebast.schaub@gmail.com

INVOICE

57639

DATE

4-5-23