



PATIENT PRESENTING CLINICAL SIGNS

Patient: Poppet Heindenreich
Species: Canine
Presenting Clinical Signs: Mild ALT elevation noted incidentally on pre-anesthetic blood screen before routine dental cleaning without extractions. No signs of PU/PD, normal appetite and no vomiting, o reports occasional soft stools (mucoïd film noted). Recheck LEZ ~1.5 months after dental showed slight progression in ALT elevation along with AST inc. Bile acids WNL, fecal neg for ova/parasites/antigen. Chronic enteropathy panel shows increase in cPL and TLI with normal B vits and dysbiosis index showing normal flora patters (not consistent with dysbiosis).

RADIOGRAPHIC STUDY OF THE ABDOMEN

Breed: Labradoodle
Breed: Radiographs of the abdomen in three imaging planes are provided for review.

RADIOGRAPHIC FINDINGS

The surrounding bony structures are within normal limits.

Sex: FS
Sex: No abnormalities of the extraabdominal soft tissues are noted. The abdominal wall is smooth and thin.

The serosal detail is maintained throughout the peritoneal and retroperitoneal space.

The hepatic volume is mildly decreased, and the gastric axis is oriented cranially.

Age: 4
Age: The splenic head is in the anticipated position and within normal limits for size and opacity. The splenic body and tail are considered normal for position, size, shape and opacity.

Both kidneys are seen and present with normal size, shape, delineation and opacity. The urinary bladder is in its anticipated position. No radiopaque calculi are noted throughout the upper and lower urinary tract.

INTERPRETED BY

Sebastian Schaub, DVM
 Dr. med. vet. DipECVDI

The stomach is in its anticipated position and is empty.

HOSPITAL NAME

Northshore
 Veterinary Hospital

The small intestinal loops are of even diameter and non-dilated, a small amount of gas is seen within the small intestinal loops and considered within normal limits.

The colon is seen in the expected position and presents with appropriate content.

RADIOGRAPHIC DIAGNOSIS

- Possible mild microhepatica

REFERRING VET

Brita Kiffney

INTERPRETATION OF THE FINDINGS & FURTHER RECOMMENDATIONS

The mild microhepatica can be a subjective impression due to thoracic conformation. Potentials can include chronic hepatitis/hepatic cirrhosis or portosystemic vascular malformation (unlikely due to normal bile acids). Ultrasound guided FNA sampling can be used as advanced minimally invasive diagnostic tool.

INVOICE

57640

DATE

4-5-23



PATIENT

Poppet Heindenreich

SPECIES

Canine

BREED

Labradoodle

SEX

FS

AGE

4

INTERPRETED BY

Sebastian Schaub, DVM
Dr. med. vet. DipECVDI

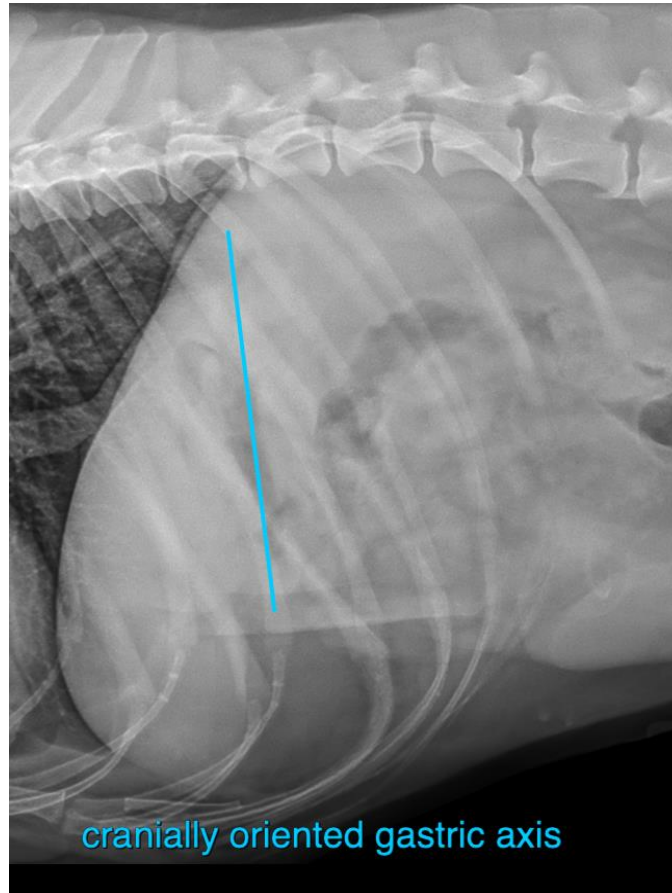

HOSPITAL NAME

Northshore
Veterinary Hospital

REFERRING VET

Brita Kiffney

INVOICE

57640

DATE

4-5-23

The information and recommendations provided are based on the images presented by the referring veterinarian/sonographer. No evaluation can be communicated regarding pathology that was not visible in the image/video clips provided.

Thank you for this referral. If the clinical or image interpretation does not parallel your findings or if I can be of any further assistance please contact me.

Sebastian Schaub, Sebastian Schaub, DVM, Dr. med. vet. DipECVDI
sebast.schaub@gmail.com