



PATIENT PRESENTING CLINICAL SIGNS

Holly Mytnowych Limping on LFL for 12 days
Abnormal PE/Chem/CBC/UA Results: non-weight bearing on LFL, small blueberry sized non freely movable mass can be palpated on the medial aspect of distal -left humerus, cat reactive when the mass is touched, BUN, creatinine both moderately elevated

SPECIES

Feline

RADIOGRAPHIC STUDY OF THE ELBOW JOINTS

Radiographs of the left elbow joint in two orthogonal imaging planes are provided for review.

BREED

RADIOGRAPHIC FINDINGS

Domestic Longhair At the caudal cortex of the distal third of the diaphysis of the left humerus presents a zone with immature periosteal new bone formation. A homogeneous mild soft tissue swelling is seen at the medioproximal aspect of the supracondylar foramen of the left humerus.

SEX

The left elbow joint presents without abnormalities of the osseous and surrounding soft tissue structures.

Female Spayed

RADIOGRAPHIC DIAGNOSIS

AGE

16 Years

- Aggressive osteoproliferative lesion caudal cortex distal segment left humerus with associated soft tissue swelling
- Normal left elbow joint

INTERPRETED BY

INTERPRETATION OF THE FINDINGS & FURTHER RECOMMENDATIONS

Sebastian Schaub, DVM
Dr. med. vet. DipECVDI

The clinically appreciated mass presents evidence of being in contact with the periosteum of the left humerus and soft tissue neoplasia (e.g. fibrosarcoma, rhabdomyosarcoma) or periosteal osteosarcoma are considerations. FNA sampling can be performed for further definition.

HOSPITAL NAME

Consider full tumor staging.

St. Catherine's Animal
Hospital

REFERRING VET

Dr. Jui Gokhale

INVOICE

57647

DATE

4-5-23



PATIENT

Holly Mytnowych

SPECIES

Feline

BREED

Domestic Longhair

SEX

Female Spayed

AGE

16 Years

INTERPRETED BY

Sebastian Schaub, DVM
Dr. med. vet. DipECVDI

HOSPITAL NAME

St. Catherine's Animal
Hospital

REFERRING VET

Dr. Jui Gokhale

INVOICE

57647

DATE

4-5-23

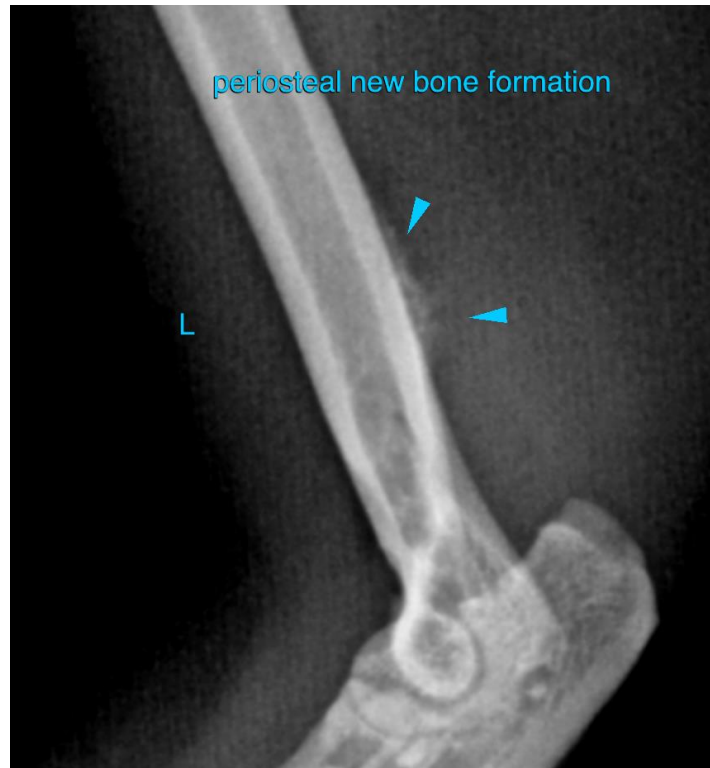

periosteal new bone formation



soft tissue swelling



PATIENT

Holly Mytnowych

SPECIES

Feline

The information and recommendations provided are based on the images presented by the referring veterinarian/sonographer. No evaluation can be communicated regarding pathology that was not visible in the image/video clips provided.

BREED

Domestic Longhair

Thank you for this referral. If the clinical or image interpretation does not parallel your findings or if I can be of any further assistance please contact me.

Sebastian Schaub, Sebastian Schaub, DVM, Dr. med. vet. DipECVDI
sebast.schaub@gmail.com

SEX

Female Spayed

AGE

16 Years

INTERPRETED BY

Sebastian Schaub, DVM
Dr. med. vet. DipECVDI

HOSPITAL NAME

St. Catherine's Animal
Hospital

REFERRING VET

Dr. Jui Gokhale

INVOICE

57647

DATE

4-5-23